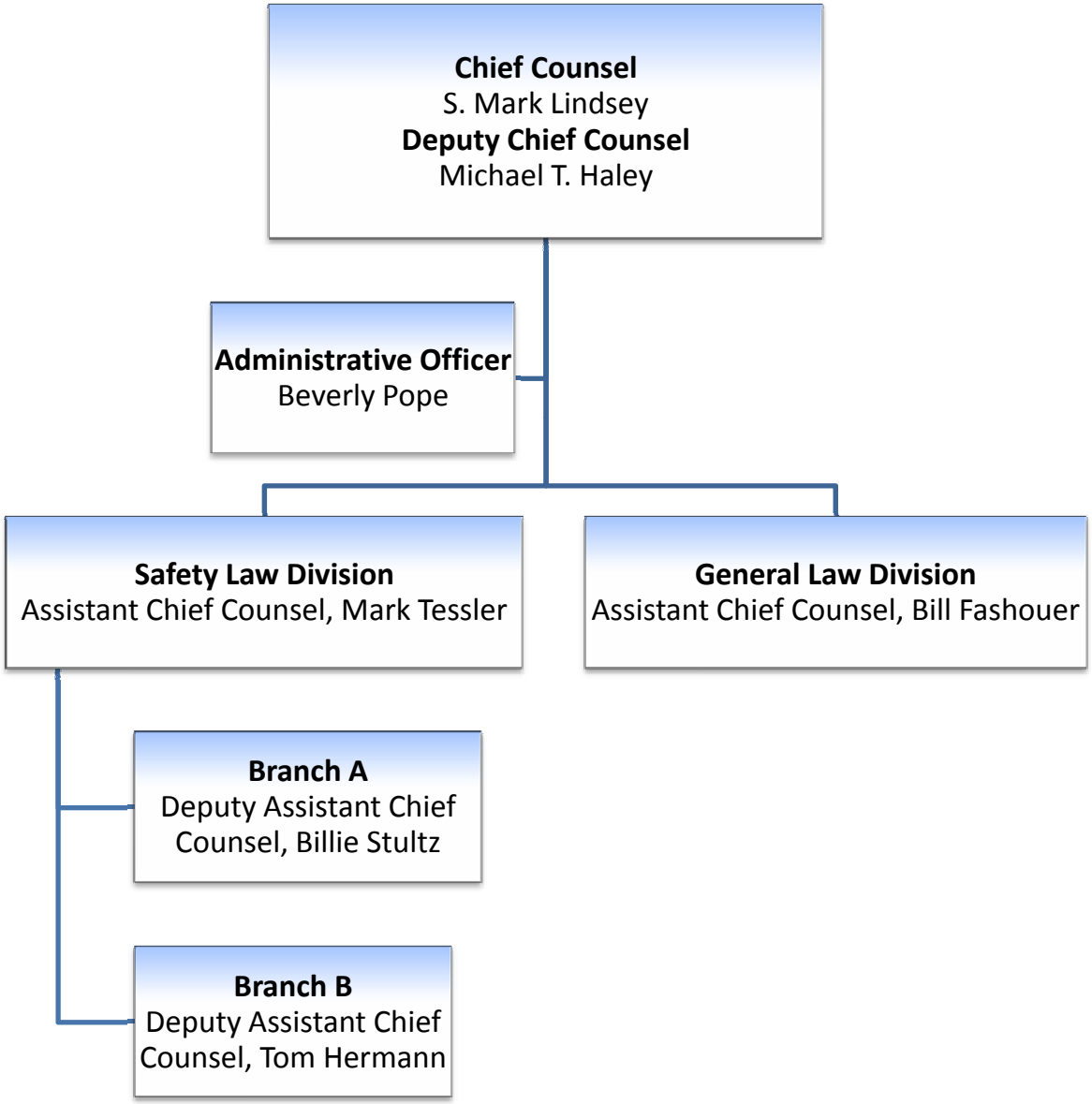
Chief Counsel
S. Mark Lindsey
Deputy Chief Counsel
Michael T. Haley
Administrative Officer
Beverly Pope
Safety Law Division
Assistant Chief Counsel, Mark Tessler
General Law Division
Assistant Chief Counsel, Bill Fashouer
Branch A
Deputy Assistant Chief Counsel, Billie Stultz
Branch B
Deputy Assistant Chief Counsel, Tom Hermann