Appendix D – Scoping Meeting Materials

Note: In Appendix D.1, two versions of the meeting presentation are provided: one for the October 2014 meetings and one for the December 2014 meetings. In Appendix D.3, a single example comment card is provided here, although location- and date-specific comment cards were distributed at each of the individual meetings.

Appendix D.1 – PowerPoint Presentation

October 2014 Public Scoping Meetings

Dallas to Houston High-Speed Rail Environmental Impact Statement

Public Scoping Meeting

Dallas, Texas

October 21, 2014

Agenda

- Introductions
- Purpose of Scoping
- Proposed Project
- National Environmental Policy Act (NEPA) Process
- Initial Screening Analysis
- Agency/Public Involvement
- Next Steps
- Public Comment Session

Purpose of Scoping

- To obtain public and agency input to be used in determining major issues and impacts
- This input is used in the proposed project decision-making process
- This is then documented in the Environmental Impact Statement

What is an EIS?

- An Environmental Impact Statement (EIS) is a document that describes the impacts on the environment as a result of a proposed action
- Mandated by NEPA for major federal projects
- The document provides project information, such as:
  - Reasons for the proposed project
  - Alternatives considered
  - Comparison of alternatives
  - Environmental study areas
  - Possible environmental impacts
  - Proposed mitigation of environmental impacts
  - Preferred Alternative

Dallas to Houston High-Speed Rail Environmental Impact Statement

PROPOSED ACTION

What is High-Speed Rail (HSR)?

Streetcar

Light Rail Transit

Commuter Passenger Rail

High-Speed Passenger Rail

Is There a Need for HSR between Dallas and Houston?

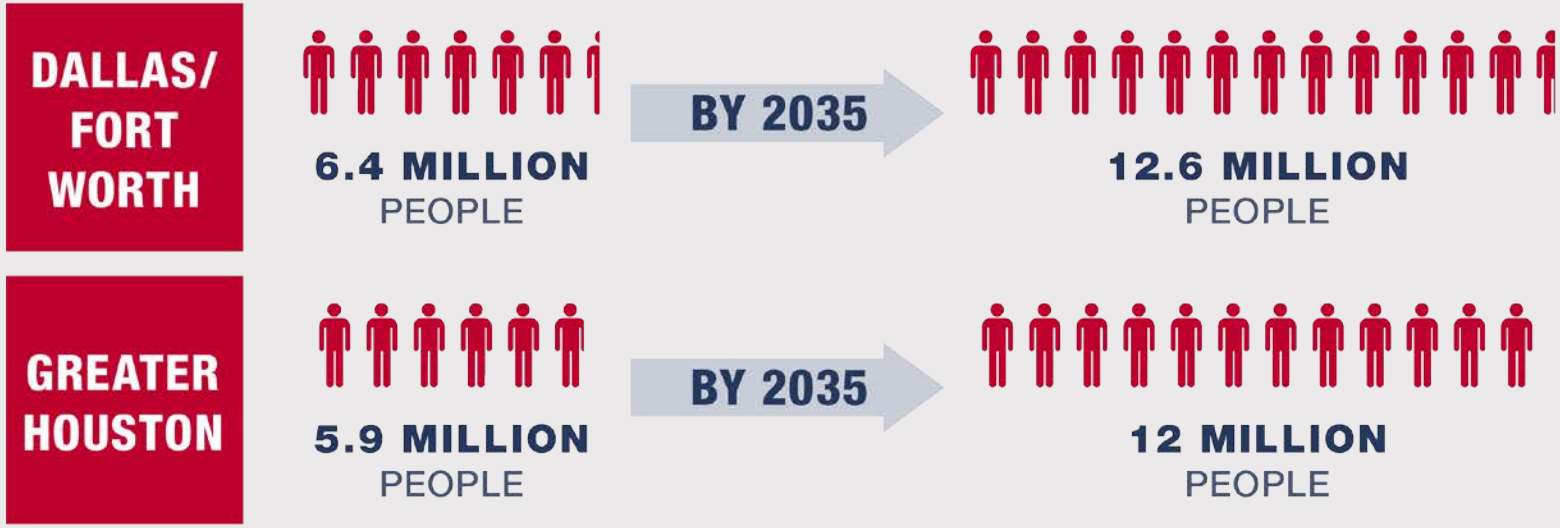

Is There a Need for HSR between Dallas and Houston?

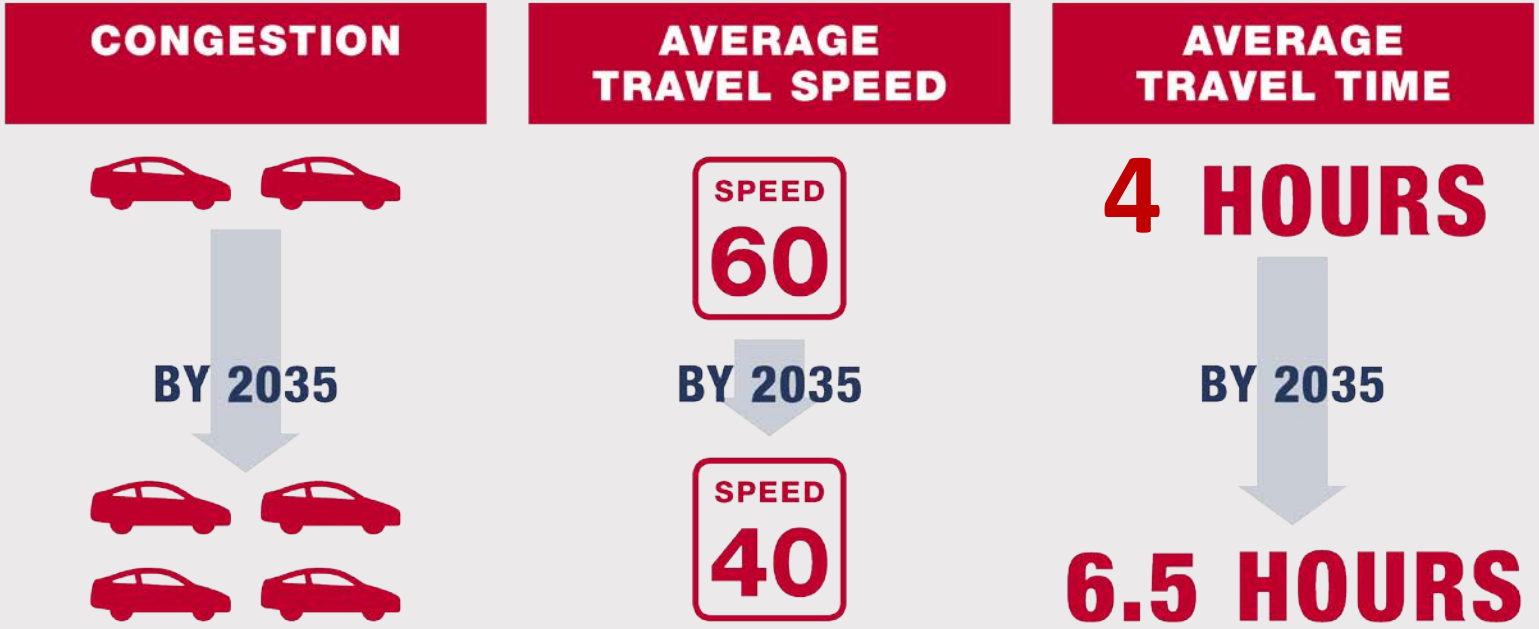

Is There a Need for HSR between Dallas and Houston?

- Air travel between Dallas and Houston
  - 65 minute travel time
  - Minimum 60 minute gate time
  - Subject to bad weather

Why Here?

- Need for alternative transportation option to serve significant and growing population centers
- Ideal distance
  - Dallas to Houston: 240 miles
  - Travel by HSR is less than 90 minutes
- Ideal location and topography
  - Straight
  - Flat
  - Undeveloped
  - No tunnels

What is the Proposed Project?

- 240-mile high-speed passenger rail between Dallas and Houston
- Bullet train technology – N700-I Tokaido Shinkansen
- 90-minute travel time
- Speeds up to 205 mph
- "Closed" railroad system (dedicated to HSR)
- Terminal stations in Dallas and Houston with potential for an intermediate station
- Privately funded

Who is Involved?

Applicant

TEXAS CENTRAL RAILWAY
AMERICA'S BULLET TRAIN

Approving Agencies

Federal Railroad Administration

Texas Department of Transportation

Contractors

URS

Dallas to Houston High-Speed Rail Environmental Impact Statement

NEPA PROCESS

What is NEPA?

- Federal law that outlines policies to consider the environment and
  - Provides environmental information to public officials and citizens before decisions are made and before actions are taken
  - Informs decision-makers and the public of reasonable alternatives which would avoid or minimize adverse impacts or enhance the quality of the human environment
- Public involvement is a key part of the NEPA process
  - Scoping
  - Draft EIS

What is the Federal Action?

- FRA must approve system safety
- Rule of Particular Applicability (RPA)
  - No HSR regulations currently exist in US
  - Will describe how system will be regulated
- Project will require approvals from numerous federal agencies
  - FRA
  - FHWA
  - USFWS
  - USACE
  - EPA
  - FTA
- Thus, NEPA applies

What is the NEPA Process?

National Environmental Policy Act Process

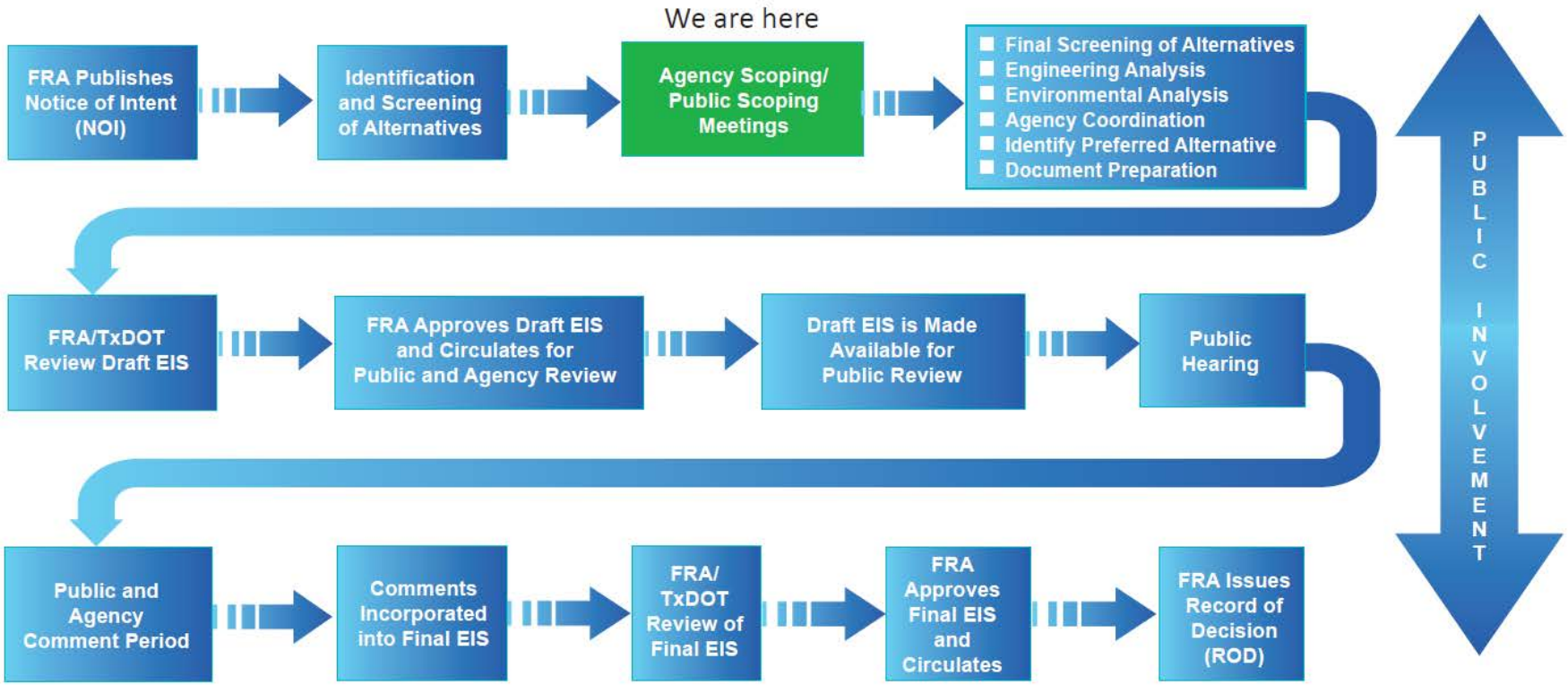

Purpose and Need

- Purpose

  To construct and operate reliable, safe and economically viable passenger high-speed rail service between Dallas and Houston

- Need

  To address mobility- and congestion-related issues in the I-45 corridor

  To approve the Applicant's proposed high-speed rail investment and meet FRA's mission to "enable the safe, reliable movement of people and goods for a strong America, now and in the future"

  To provide connectivity to regional transportation systems

  To support all federal approvals and permits

Dallas to Houston High-Speed Rail Environmental Impact Statement

ALTERNATIVES CONSIDERED

Screening and Evaluation Process

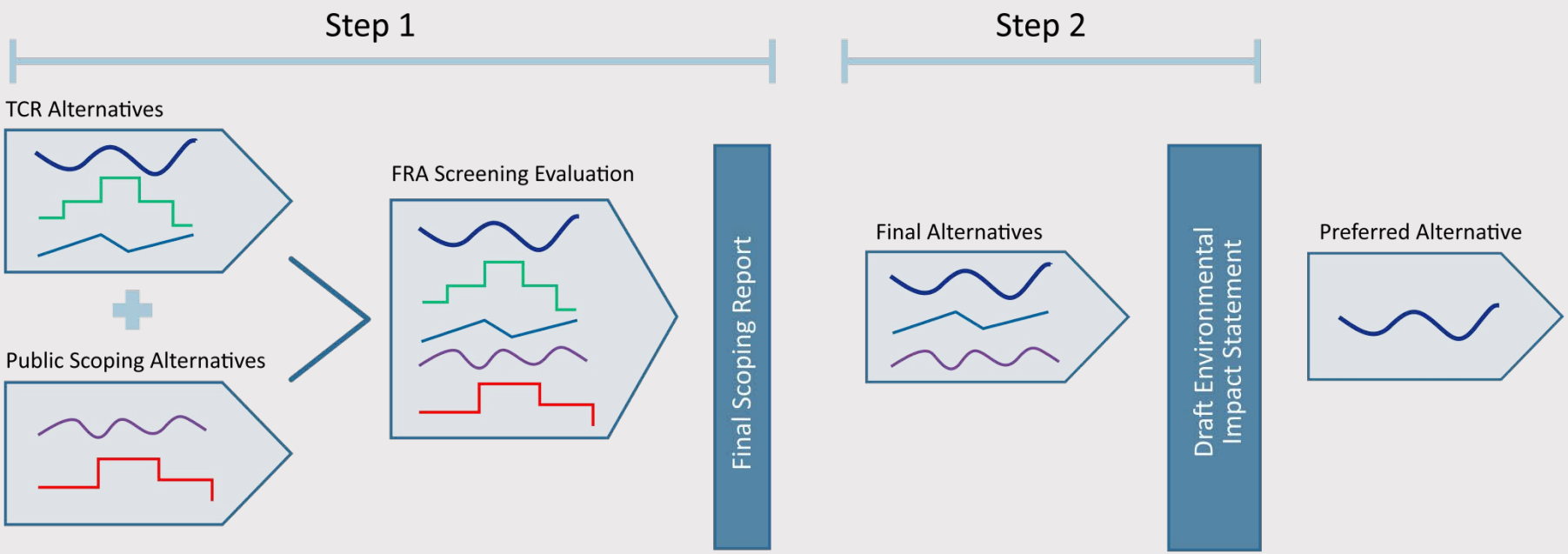

Preliminary alternatives are identified as those that meet the operational, technical, and economic goals of the applicant. Additional alternatives identified through public scoping may be also evaluated. Evaluation measures may be qualitative at this stage. FRA will conduct an initial screening analyis to identify which alternatives will be carried forward into the draft EIS.

Final alternatives are those that best meet the purpose and need of the project. In addition to the evaluation measures used in the preliminary step, additional analysis will be required to quantitatively measure potential impacts.

Through the DEIS, a **preferred alternative** will emerge that meets the business case requirements and the project's purpose and need.

Development of Alternatives

- Our approach to developing alignments
  - Optimize alignment for maximum operating speed
  - Minimize right-of-way requirements
  - Minimize risks to safe train operations
  - Maximize connectivity to regional transportation systems
  - Minimize required grade separations with roadways and freight rail
  - Minimize construction impacts and costs
  - Minimize environmental impacts

Identifying Alternatives

- Four primary corridors
  - I-45
  - UPRR
  - BNSF RR
  - Utility
- Nine alternatives

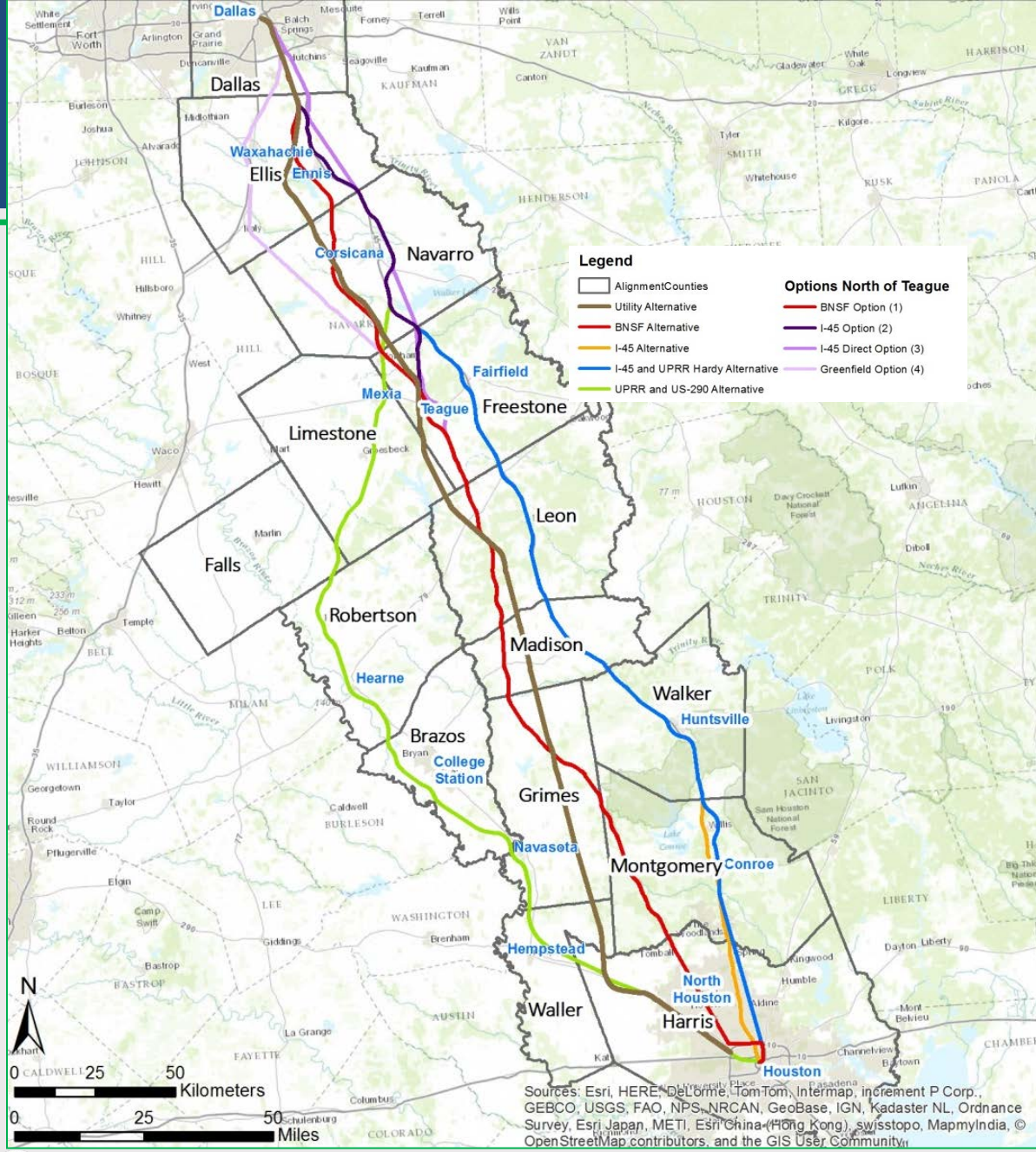

Alternatives Screening Process

- Qualitative and quantitative criteria tied to Purpose and Need
- Criteria grouped into three categories
  - Financial and Project Delivery Considerations
  - Engineering Considerations
  - Environmental Considerations
- "Stop Light" chart used to visually assess strengths and weaknesses of each alternative
- FRA reviewed and verified criteria used to identify the alternative alignments for detailed evaluation in the DEIS

Scoring – Equally Weighted Results

Alternative Evaluation Stoplight Chart		Alternative								
		BNSF w/ Option 1	BNSF w/ Option 2	BNSF w/ Option 3	BNSF w/ Option 4	I-45 w/ Hardy Option	I-45	UPRR	Utility Corridor w/ I-45	Utility Corridor
Weighting	Group	Results Summary								
1	Financial Considerations	2.9	2.1	2.3	2.6	1.3	1.3	2.1	2.1	2.9
1	Engineering Considerations	2.0	1.7	1.7	1.7	1.7	1.7	1.6	2.1	2.6
1	Environmental Considerations	1.8	1.8	1.8	1.8	1.8	1.8	2.0	1.8	2.1
FINAL Alternative Score		6.6	5.6	5.8	6.1	4.8	4.8	5.7	6.1	7.5

LEGEND	
>6.5	Recommended for further evaluation
5.0 - 6.4	Not recommended for further evaluation, but these alternatives may be re-evaluated upon introduction of new data.
<5.0	Not recommended for further evaluation

- Applicant's focus is on financial and project delivery considerations
- FRA evaluated from a number of perspectives

Scoring – Sensitivity Analysis

Alternative Evaluation Stoplight Chart		Alternative								
		BNSF w/ Option 1	BNSF w/ Option 2	BNSF w/ Option 3	BNSF w/ Option 4	I-45 w/ Hardy Option	I-45	UPRR	Utility Corridor w/ I-45	Utility Corridor
Weighting	Group	Results Summary								
1	Financial Considerations	2.9	2.1	2.3	2.6	1.3	1.3	2.1	2.1	2.9
1	Engineering Considerations	2.0	1.7	1.7	1.7	1.7	1.7	1.6	2.1	2.6
2	Environmental Considerations	3.6	3.6	3.6	3.6	3.6	3.6	4.0	3.6	4.2
FINAL Alternative Score		8.4	7.4	7.6	7.8	6.6	6.6	7.7	7.8	9.7

LEGEND	
>8.0	Recommended for further evaluation
7.0 - 7.9	Not recommended for further evaluation, but these alternatives may be re-evaluated upon introduction of new data.
<7.0	Not recommended for further evaluation

- Sensitivity analysis to determine strength of these two alternatives
- Weighting did not impact their ranking with the other seven alternatives

Screening Results

- Alternatives for detailed evaluation
  - BNSF Option 1
  - Utility Alternative

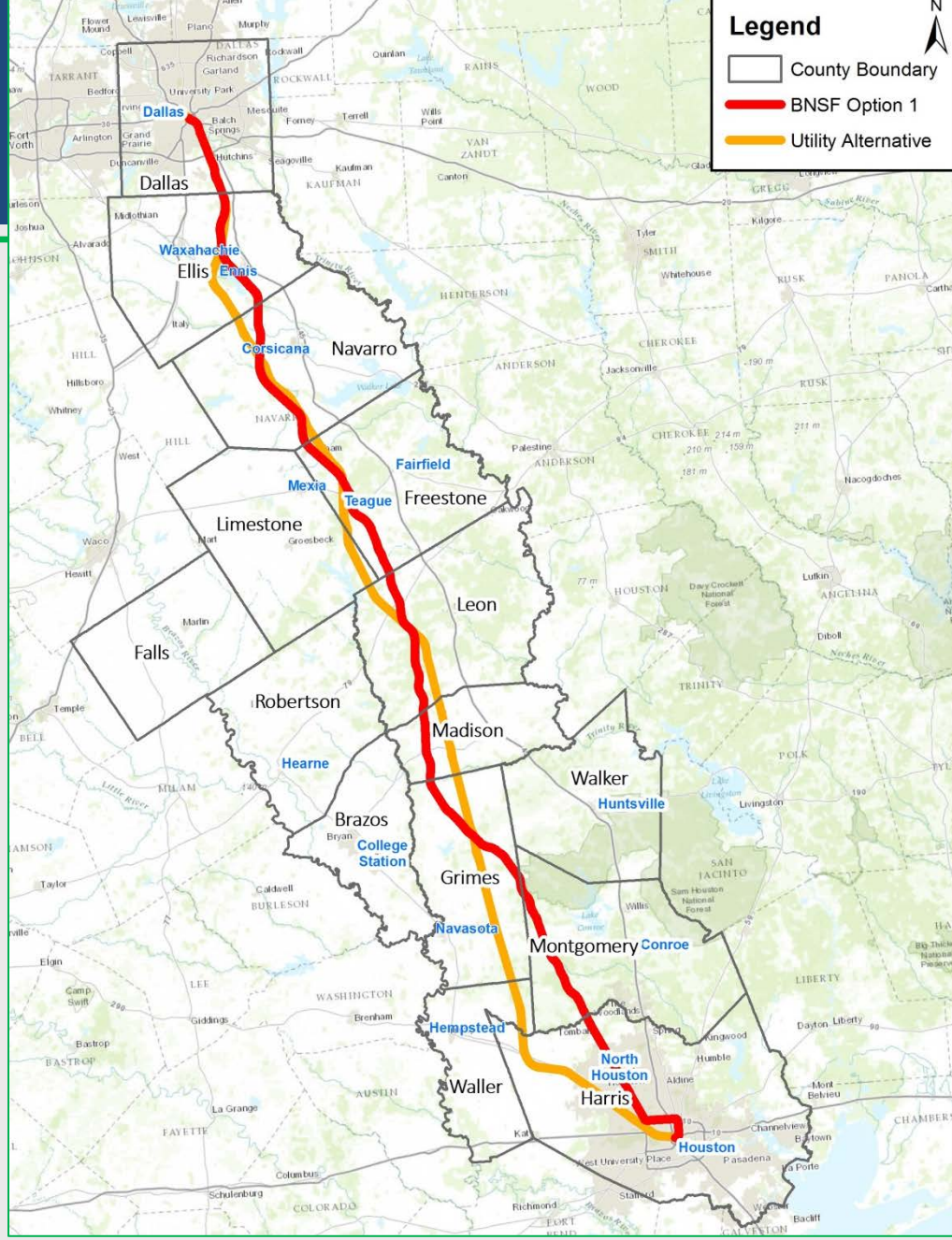

Screening Results

- Alternatives considered, but eliminated from further evaluation
  - BNSF Option 2
  - BNSF Option 3
  - BNSF Option 4
  - I-45 Hardy Option
  - I-45
  - UPRR
  - Utility Corridor with I-45

Initial Station Screening Criteria

- Tied to specific alternative alignments
- Screening criteria
  - Availability of property
  - Access to rail alignment corridors being studied
  - Access to public transportation network
  - Access to highway/roadway network
  - Annual ridership and revenue potential
  - Relative "Last Mile" Costs
  - Station area development potential

Station Alternatives

- Dallas Station Alternatives
  - Three alternatives
  - Each served by all alternative alignments

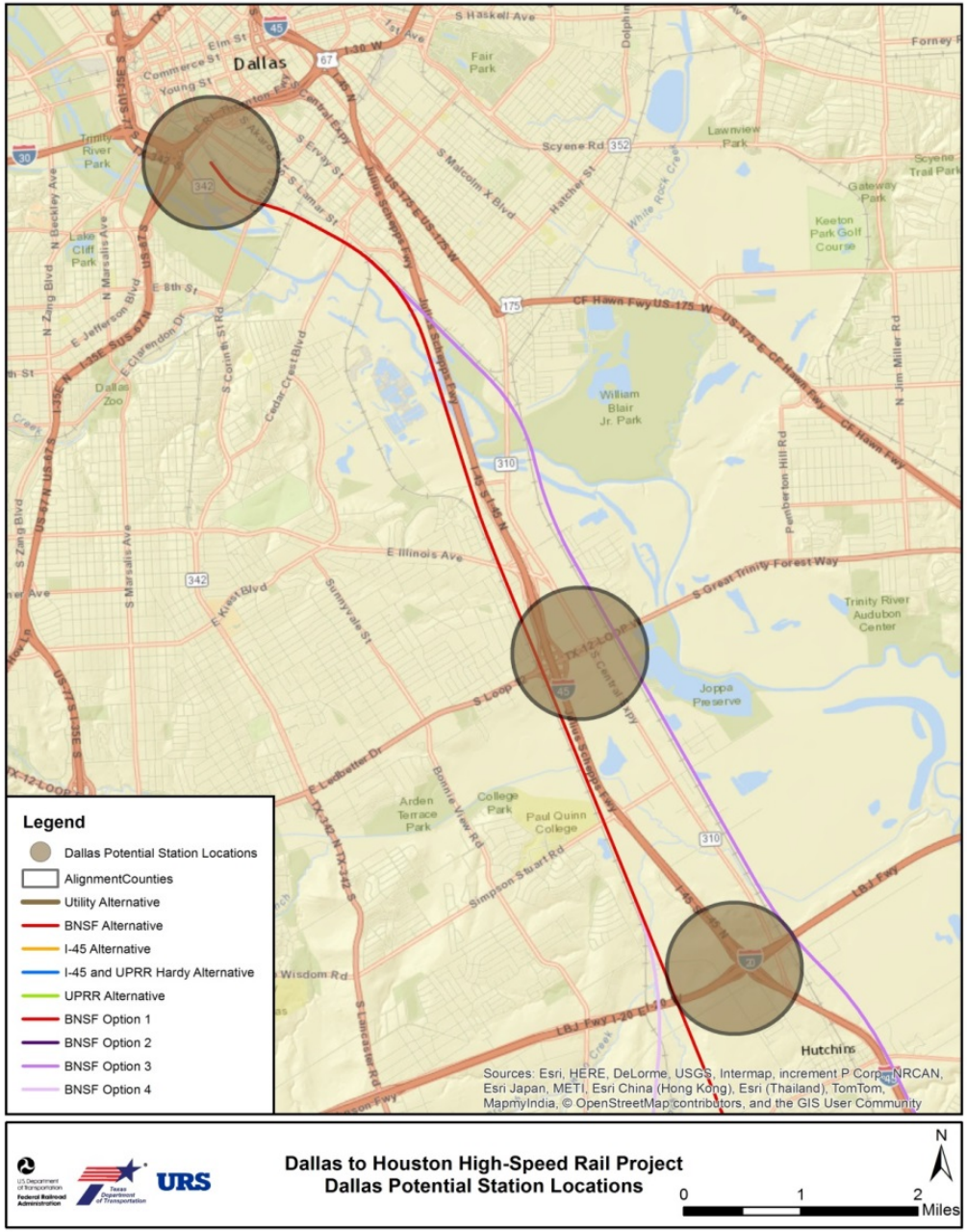

Station Alternatives

- Intermediate Station Alternative

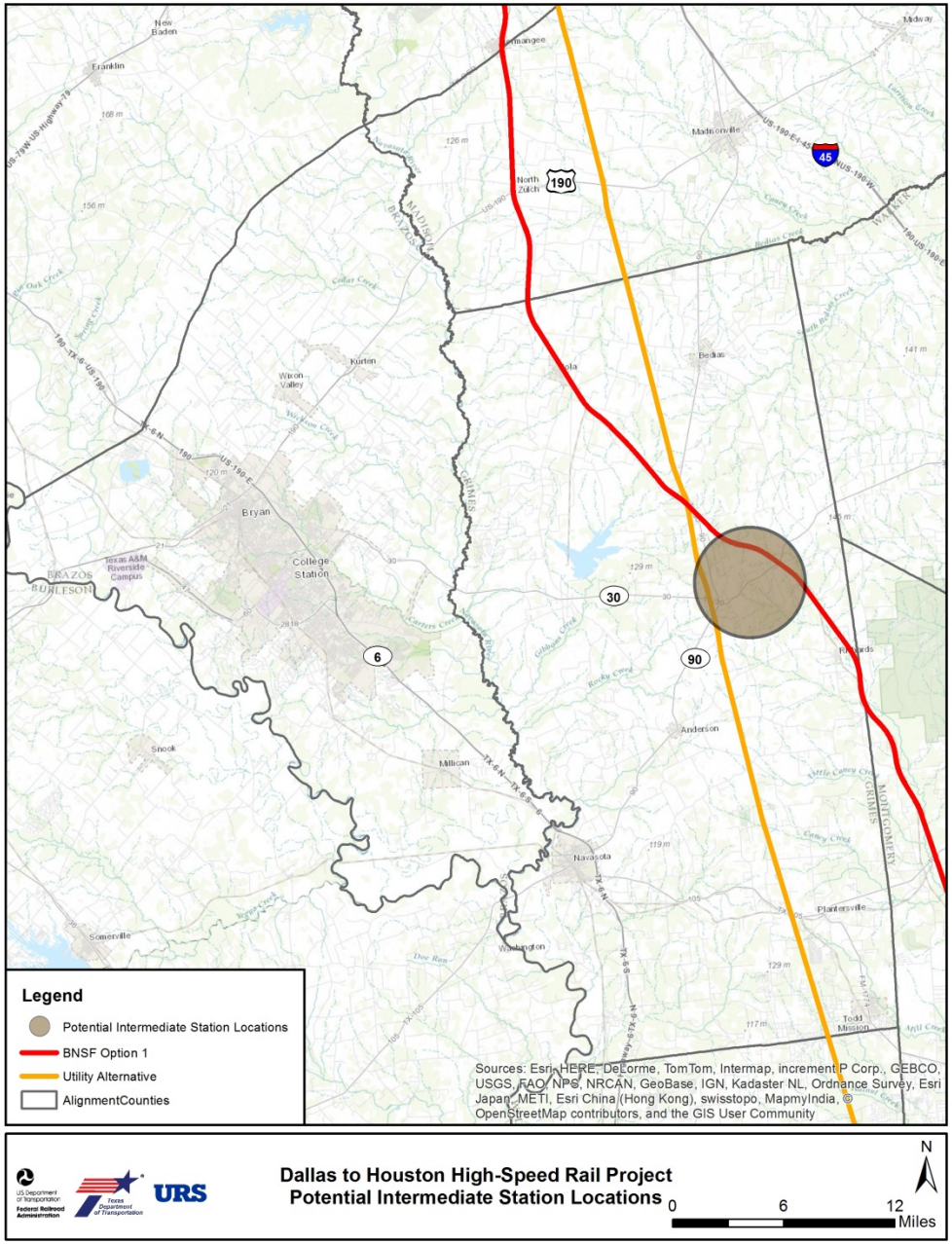

Station Alternatives

- Houston Station Alternatives
  - Several alternatives
  - Stations dependent on alternative alignment

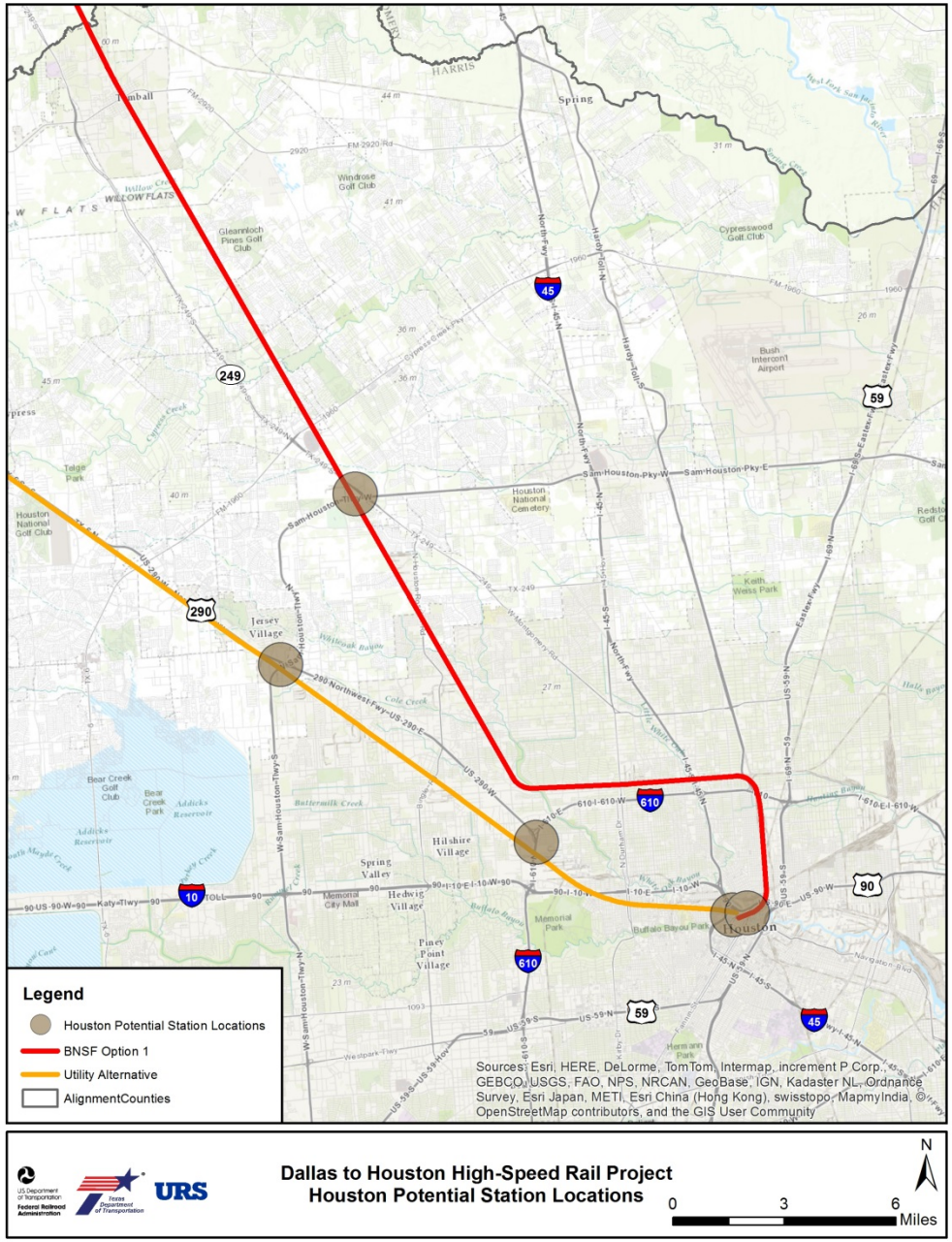

Additional Analyses Required

- Property availability
- Access to transportation network
- Refined annual ridership and revenue potential
- Refined relative "Last Mile" costs
- Potential impacts to the surrounding communities
- Station area development potential

Dallas to Houston High-Speed Rail Environmental Impact Statement

ENVIRONMENTAL ANALYSIS

Environmental Resource Areas

- Transportation
- Land Use
- Socioeconomic & Demographic Conditions
- Neighborhoods, Community Services & Facilities
- Cultural, Historic & Archaeological Resources
- Water Quality
- Floodplains
- Waters of the US (wetlands)
- Natural Resources & Ecosystems
- Soils & Geology
- Hazardous Materials
- Noise & Vibration
- Electromagnetic Fields (EMF)
- Air Quality
- Greenhouse Gas (GHG)/Climate Change
- Safety & Security
- Utilities
- Construction
- Environmental Justice
- Energy

Dallas to Houston High-Speed Rail Environmental Impact Statement

PUBLIC AND AGENCY INVOLVEMENT

Agency/Public Involvement

- Agency Stakeholder Involvement Plan (ASIP)
- Public Scoping Meetings
- Agency Coordination
- Opportunities for specific geographic and issue input
- Project Website
- Toll-free telephone hotline

Scoping Meetings

Open House: 4:30 – 6:30 pm
Presentation: 6:30 – 7:00 pm
Public Comment Session: 7:00 – 8:00 pm

- **October 21, 2014**
  Dallas Infomart
  1950 N. Stemmons Frwy #7000, Dallas, TX
- **October 22, 2014**
  IOOF Event Center
  601 N. 45th St., Corsicana, TX
- **October 23, 2014**
  Teague Community Center
  511 Main St., Teague, TX
- **October 27, 2014**
  Brazos Center
  3232 Briarcrest Dr., Bryan, TX
- **October 28, 2014**
  Veterans Conference Center
  455 SH 75 N. Huntsville, TX
- **October 29, 2014**
  NRG Center, Second Floor
  1 Reliant Parkway, Houston, TX

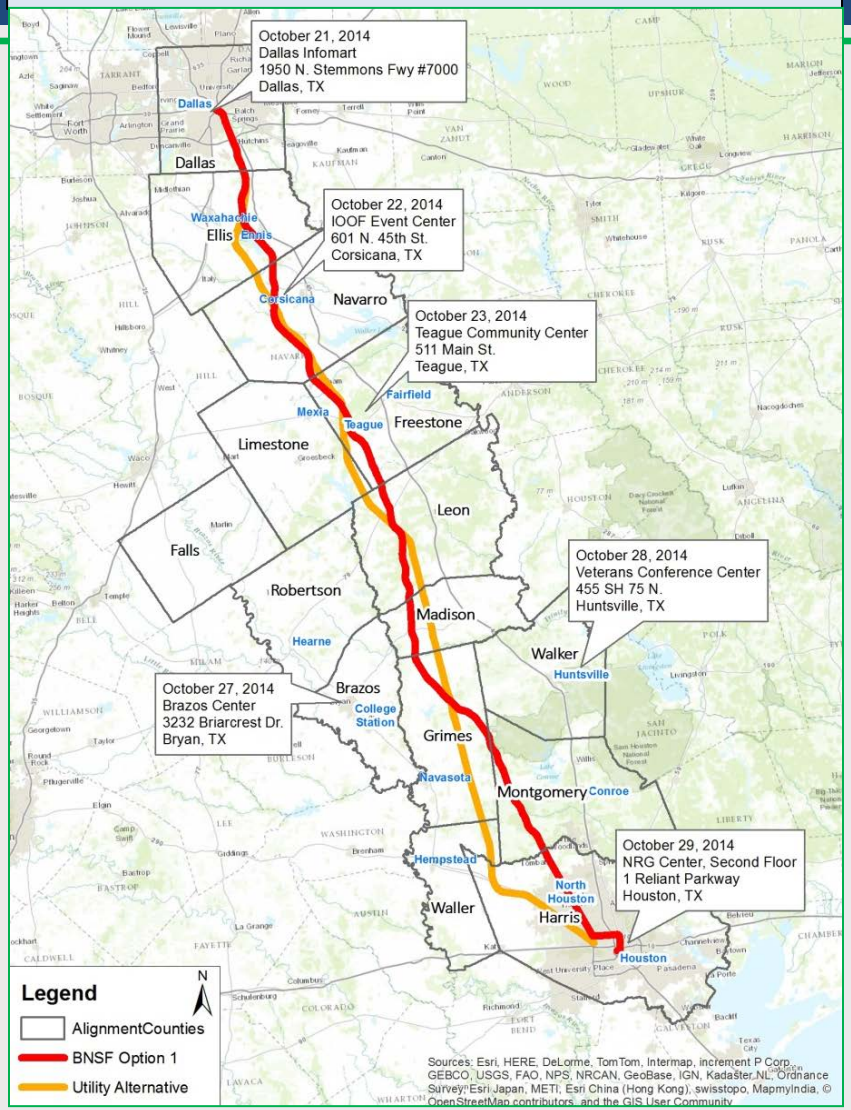

EIS Website

Dallas to Houston High-Speed Rail Environmental Impact Statement

FAST FACTS | WHAT'S NEW

- ABOUT THE PROJECT
- PUBLIC INVOLVEMENT
- PROJECT DOCUMENTS
- MAPS AND PICTURES
- FREQUENTLY ASKED QUESTIONS
- RELATED LINKS

Join Us for Public Scoping Meetings on the Dallas to Houston High-Speed Rail

The Federal Railroad Administration (FRA) and Texas Department of Transportation (TxDOT) are preparing an Environmental Impact Statement (EIS) for a 240-mile high-speed rail project from Dallas to Houston proposed by the Texas Central High-Speed Railway, LLC (TCR)

PUBLIC SCOPING MEETINGS

Please join us for a Public Scoping Meeting on the Dallas to Houston High-Speed Rail Environmental Impact Statement (EIS)

Upcoming Meetings:

Follow

Agency Coordination

- Federal
  - DOI/NPS
  - EPA*
  - FHWA*
  - FTA*
  - HUD
  - USACE*
  - USCG
  - USDA
  - USFWS*
  - Tribal entities
- State
  - THC – initiated October 7th
  - TPWD
  - TCEQ
  - GLO
- Local stakeholders
  - DART/Houston Metro
  - Municipalities/counties
  - MPOs

* Indicates preliminary desire to act as Cooperating Agency

Cultural Resources and Public Involvement

- National Historic Preservation Act of 1966
- Must consider the effects of proposed action on historic properties
- Public participation is required throughout the process

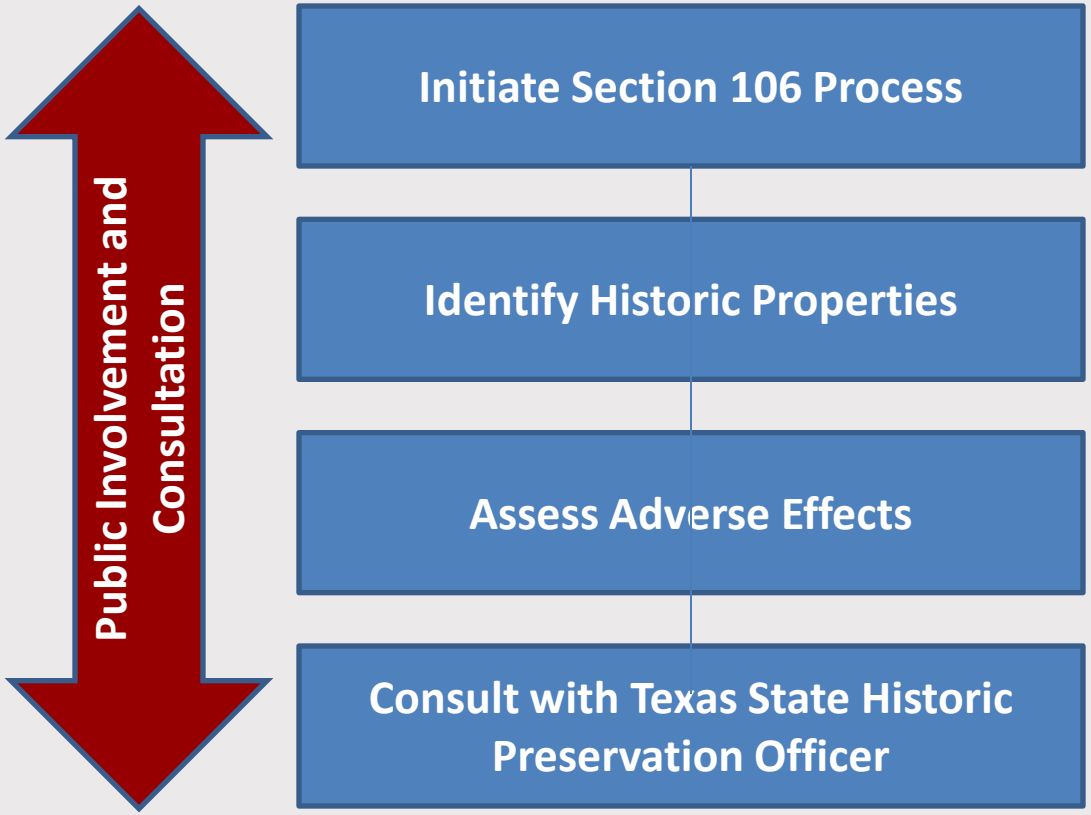

Dallas to Houston High-Speed Rail Environmental Impact Statement

NEXT STEPS

What Can You Do?

- Scoping Period Ends – November 14
  - Submit a comment today
  - Email a comment (DallasHoustonHSR@urs.com)
  - Submit a comment on the website
- For comments to be included in the Scoping Report they must be submitted by November 14
- Comments after November 14 will still be considered
- Follow us on dallashoustonhsr.com
- Questions? Call our project hotline at 1-844-541-1875

Schedule

- Detailed Evaluation of Alternatives (Dec 2014)
- Preliminary Draft EIS (Spring 2015)
- Draft EIS (Summer/Fall 2015)
- Public Hearing (Fall 2015)
- Final EIS (Spring 2016)
- ROD (Summer 2016)

Dallas to Houston High-Speed Rail Environmental Impact Statement

PUBLIC COMMENT SESSION

Public Comment Session

- Each speaker granted three minutes
- Comments should relate to
  - NEPA process
  - Alternatives
  - Anticipated issues and impacts
- Comments will be documented

Dallas to Houston High-Speed Rail Environmental Impact Statement

THANK YOU

December 2014 Public Scoping Meetings

Dallas to Houston High-Speed Rail Environmental Impact Statement

Public Scoping Meeting

Waxahachie, Texas

December 1, 2014

Agenda

- Introductions
- Purpose of Scoping
- Proposed Project
- National Environmental Policy Act (NEPA) Process
- Initial Screening Analysis
- Agency/Public Involvement
- Next Steps
- Public Comment Session

Purpose of Scoping

- To obtain public and agency input to be used in determining major issues and impacts
- This input is used in the proposed project decision-making process
- This is then documented in the Environmental Impact Statement

What is an EIS?

- An Environmental Impact Statement (EIS) is a document that describes the impacts on the environment as a result of a proposed action
- Mandated by NEPA for major federal projects
- The document provides project information, such as:
  - Reasons for the proposed project
  - Alternatives considered
  - Comparison of alternatives
  - Environmental study areas
  - Possible environmental impacts
  - Proposed mitigation of environmental impacts
  - Preferred Alternative

Dallas to Houston High-Speed Rail Environmental Impact Statement

PROPOSED ACTION

What is High-Speed Rail (HSR)?

Streetcar

Light Rail Transit

Commuter Passenger Rail

High-Speed Passenger Rail

Is There a Need for HSR between Dallas and Houston?

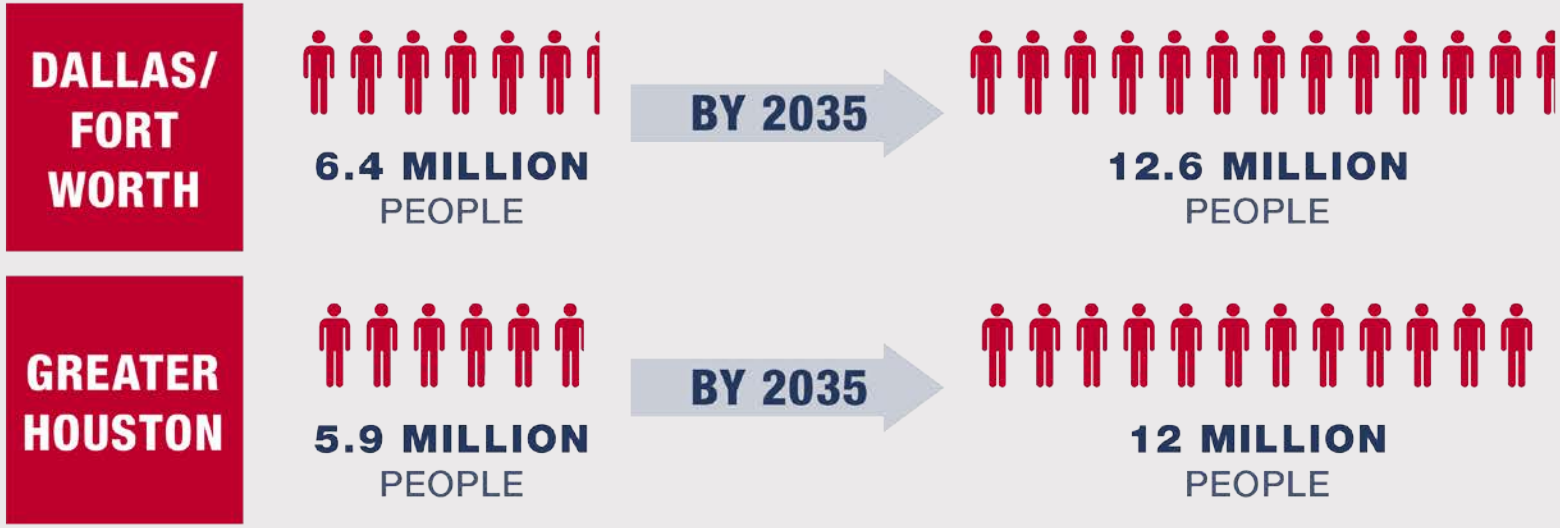

Is There a Need for HSR between Dallas and Houston?

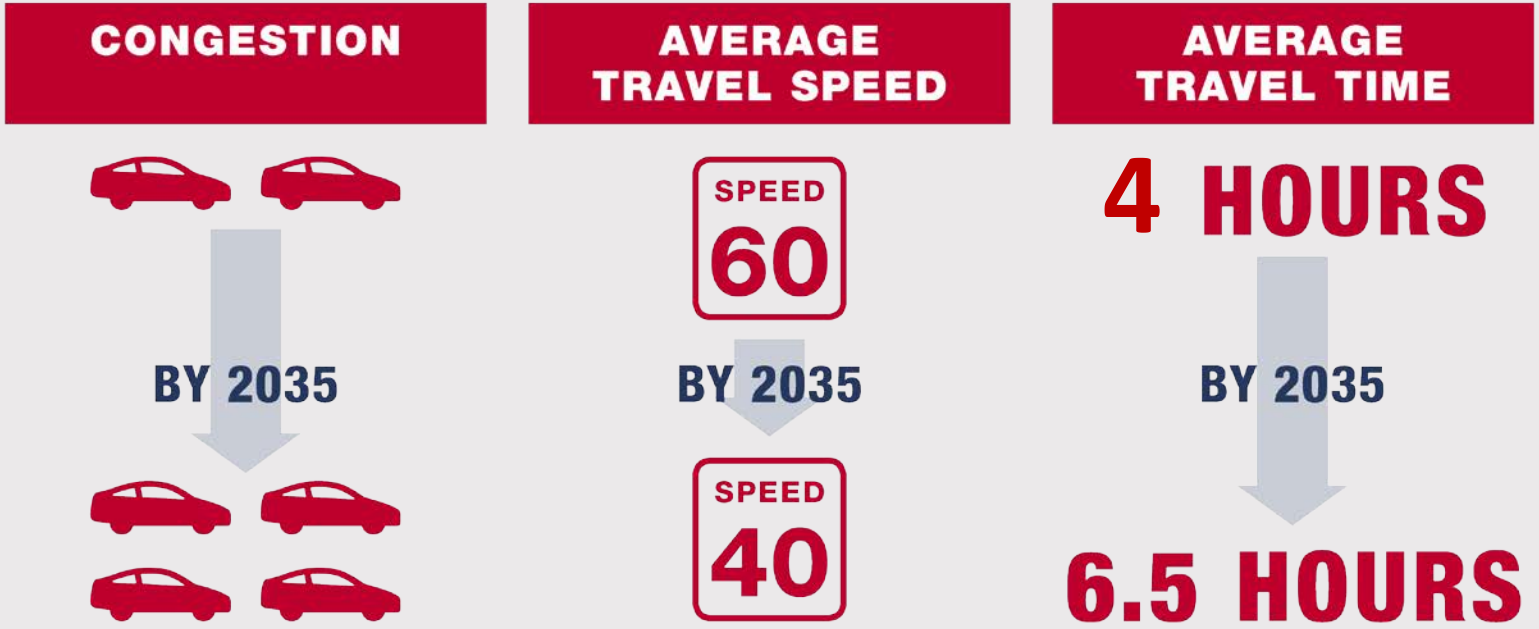

Is There a Need for HSR between Dallas and Houston?

- Air travel between Dallas and Houston
  - 65 minute travel time
  - Minimum 60 minute gate time
  - Subject to bad weather

Why Here?

- Need for alternative transportation option to serve significant and growing population centers
- Ideal distance
  - Dallas to Houston: 240 miles
  - Travel by HSR is less than 90 minutes
- Ideal location and topography
  - Straight
  - Flat
  - Rural
  - No tunnels

What is the Proposed Project?

- 240-mile high-speed passenger rail between Dallas and Houston
- Bullet train technology – N700-I Tokaido Shinkansen
- 90-minute travel time
- Speeds up to 205 mph
- "Closed" railroad system (dedicated to HSR)
- Terminal stations in Dallas and Houston with potential for an intermediate station
- Privately funded

Who is Involved?

Applicant

TEXAS CENTRAL RAILWAY
AMERICA'S BULLET TRAIN

Approving Agencies

Federal Railroad Administration

Texas Department of Transportation

Contractors

URS

Dallas to Houston High-Speed Rail Environmental Impact Statement

NEPA PROCESS

What is NEPA?

- Federal law that outlines policies to consider the environment and
  - Provides environmental information to public officials and citizens before decisions are made and before actions are taken
  - Informs decision-makers and the public of reasonable alternatives which would avoid or minimize adverse impacts or enhance the quality of the human environment
- Public involvement is a key part of the NEPA process
  - Scoping
  - Draft EIS

What is the Federal Action?

- FRA must approve system safety
- Rule of Particular Applicability (RPA)
  - No HSR regulations currently exist in US
  - Will describe how system will be regulated
- Project will require approvals from numerous federal agencies
  - FRA
  - FHWA
  - USFWS
  - USACE
  - EPA
  - FTA
- Thus, NEPA applies

What is the NEPA Process?

National Environmental Policy Act Process

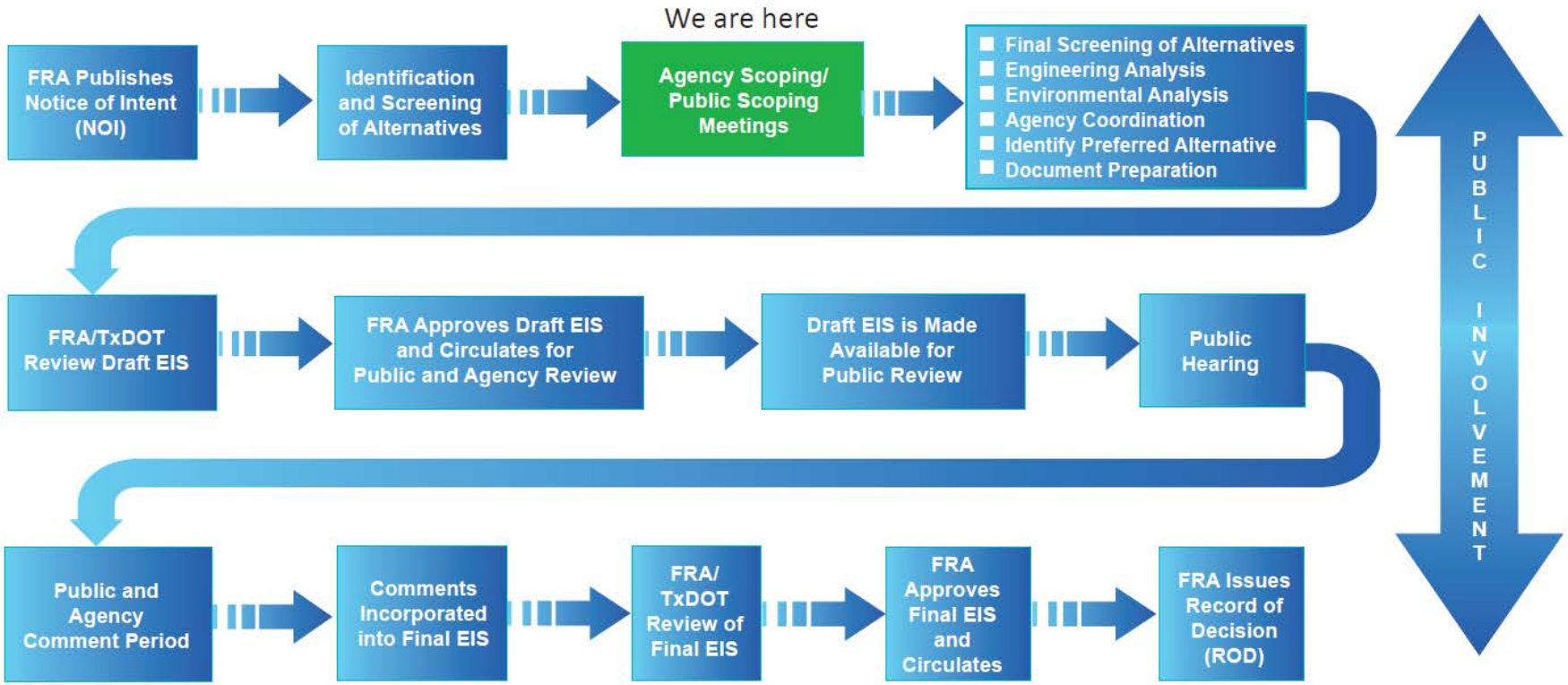

Purpose and Need

- Purpose

  To construct and operate reliable, safe and economically viable passenger high-speed rail service between Dallas and Houston

- Need

  To address mobility- and congestion-related issues in the I-45 corridor

  To approve the Applicant's proposed high-speed rail investment and meet FRA's mission to "enable the safe, reliable movement of people and goods for a strong America, now and in the future"

  To provide connectivity to regional transportation systems

  To support all federal approvals and permits

Dallas to Houston High-Speed Rail Environmental Impact Statement

ALTERNATIVES CONSIDERED

Screening and Evaluation Process

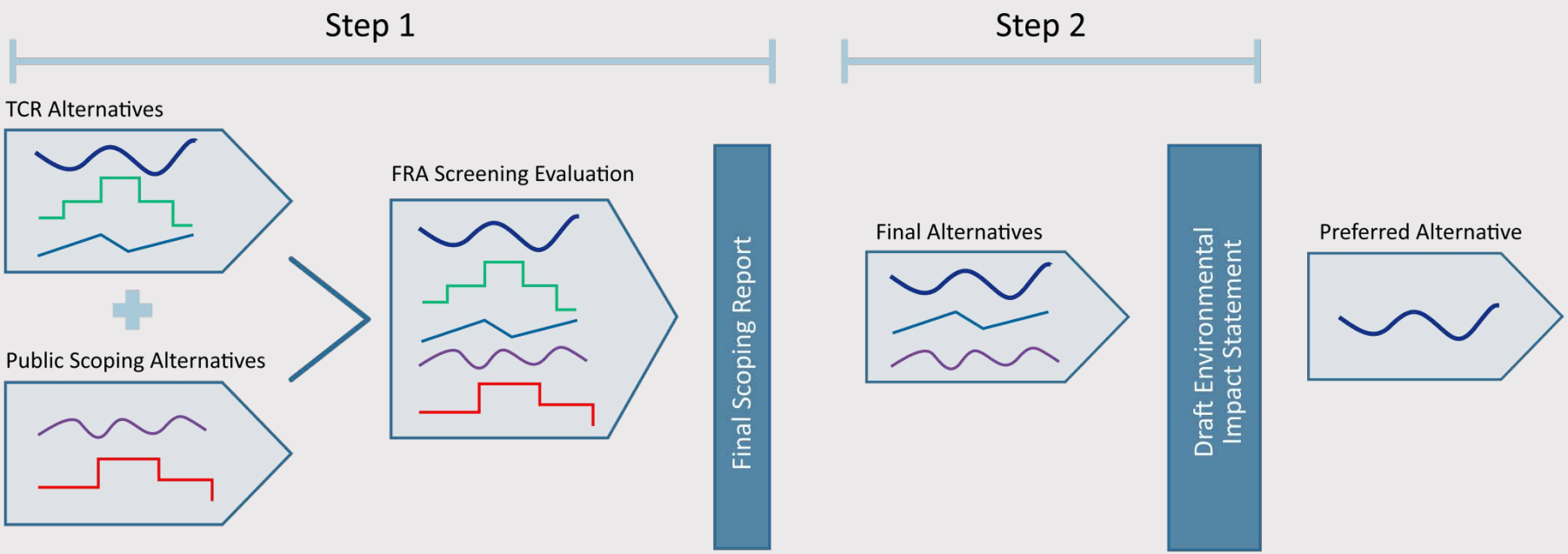

Preliminary alternatives are identified as those that meet the operational, technical, and economic goals of the applicant. Additional alternatives identified through public scoping may be also evaluated. Evaluation measures may be qualitative at this stage. FRA will conduct an initial screening analyis to identify which alternatives will be carried forward into the draft EIS.

Final alternatives are those that best meet the purpose and need of the project. In addition to the evaluation measures used in the preliminary step, additional analysis will be required to quantitatively measure potential impacts.

Through the DEIS, a **preferred alternative** will emerge that meets the business case requirements and the project's purpose and need.

Development of Alternatives

- Our approach to developing alignments
  - Optimize alignment for maximum operating speed
  - Minimize right-of-way requirements
  - Minimize risks to safe train operations
  - Maximize connectivity to regional transportation systems
  - Minimize required grade separations with roadways and freight rail
  - Minimize construction impacts and costs
  - Minimize environmental impacts

Identifying Alternatives

- Four primary corridors
  - I-45
  - UPRR
  - BNSF RR
  - Utility
- Nine alternatives

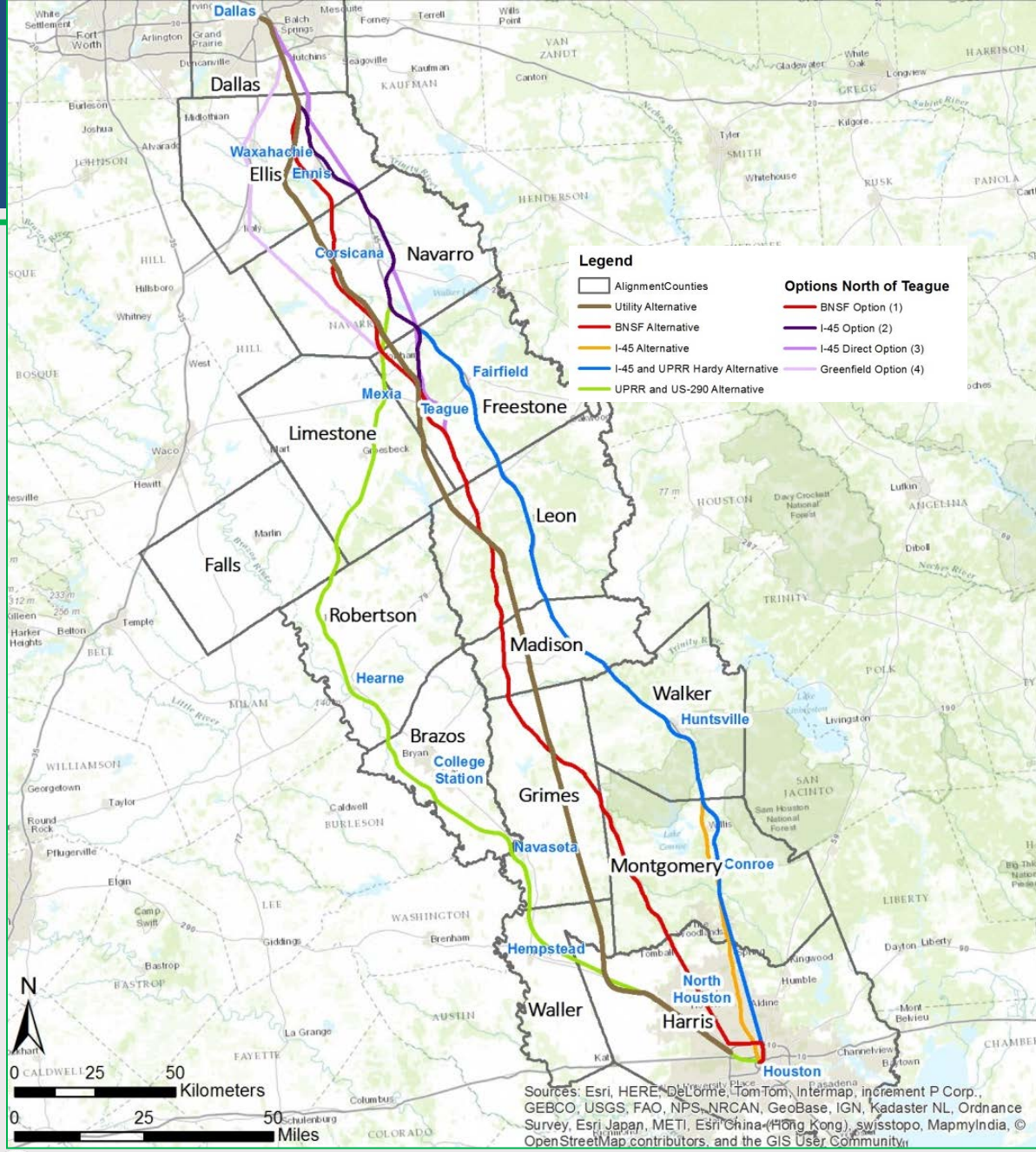

Alternatives Screening Process

- Qualitative and quantitative criteria tied to Purpose and Need
- Criteria grouped into three categories
  - Financial and Project Delivery Considerations
  - Engineering Considerations
  - Environmental Considerations
- "Stop Light" chart used to visually assess strengths and weaknesses of each alternative
- FRA reviewed and verified criteria used to identify the alternative alignments for detailed evaluation in the DEIS

Scoring – Equally Weighted Results

Alternative Evaluation Stoplight Chart		Alternative								
		BNSF w/ Option 1	BNSF w/ Option 2	BNSF w/ Option 3	BNSF w/ Option 4	I-45 w/ Hardy Option	I-45	UPRR	Utility Corridor w/ I-45	Utility Corridor
Weighting	Group	Results Summary								
1	Financial Considerations	2.9	2.1	2.3	2.6	1.3	1.3	2.1	2.1	2.9
1	Engineering Considerations	2.0	1.7	1.7	1.7	1.7	1.7	1.6	2.1	2.6
1	Environmental Considerations	1.8	1.8	1.8	1.8	1.8	1.8	2.0	1.8	2.1
FINAL Alternative Score		6.6	5.6	5.8	6.1	4.8	4.8	5.7	6.1	7.5

LEGEND	
>6.5	Recommended for further evaluation
5.0 - 6.4	Not recommended for further evaluation, but these alternatives may be re-evaluated upon introduction of new data.
<5.0	Not recommended for further evaluation

- Applicant's focus is on financial and project delivery considerations
- FRA evaluated from a number of perspectives

Scoring – Sensitivity Analysis

Alternative Evaluation Stoplight Chart		Alternative								
		BNSF w/ Option 1	BNSF w/ Option 2	BNSF w/ Option 3	BNSF w/ Option 4	I-45 w/ Hardy Option	I-45	UPRR	Utility Corridor w/ I-45	Utility Corridor
Weighting	Group	Results Summary								
1	Financial Considerations	2.9	2.1	2.3	2.6	1.3	1.3	2.1	2.1	2.9
1	Engineering Considerations	2.0	1.7	1.7	1.7	1.7	1.7	1.6	2.1	2.6
2	Environmental Considerations	3.6	3.6	3.6	3.6	3.6	3.6	4.0	3.6	4.2
FINAL Alternative Score		8.4	7.4	7.6	7.8	6.6	6.6	7.7	7.8	9.7

LEGEND	
>8.0	Recommended for further evaluation
7.0 - 7.9	Not recommended for further evaluation, but these alternatives may be re-evaluated upon introduction of new data.
<7.0	Not recommended for further evaluation

- Sensitivity analysis to determine strength of these two alternatives
- Weighting did not impact their ranking with the other seven alternatives

Screening Results

- Alternatives for detailed evaluation
  - BNSF Option 1
  - Utility Alternative

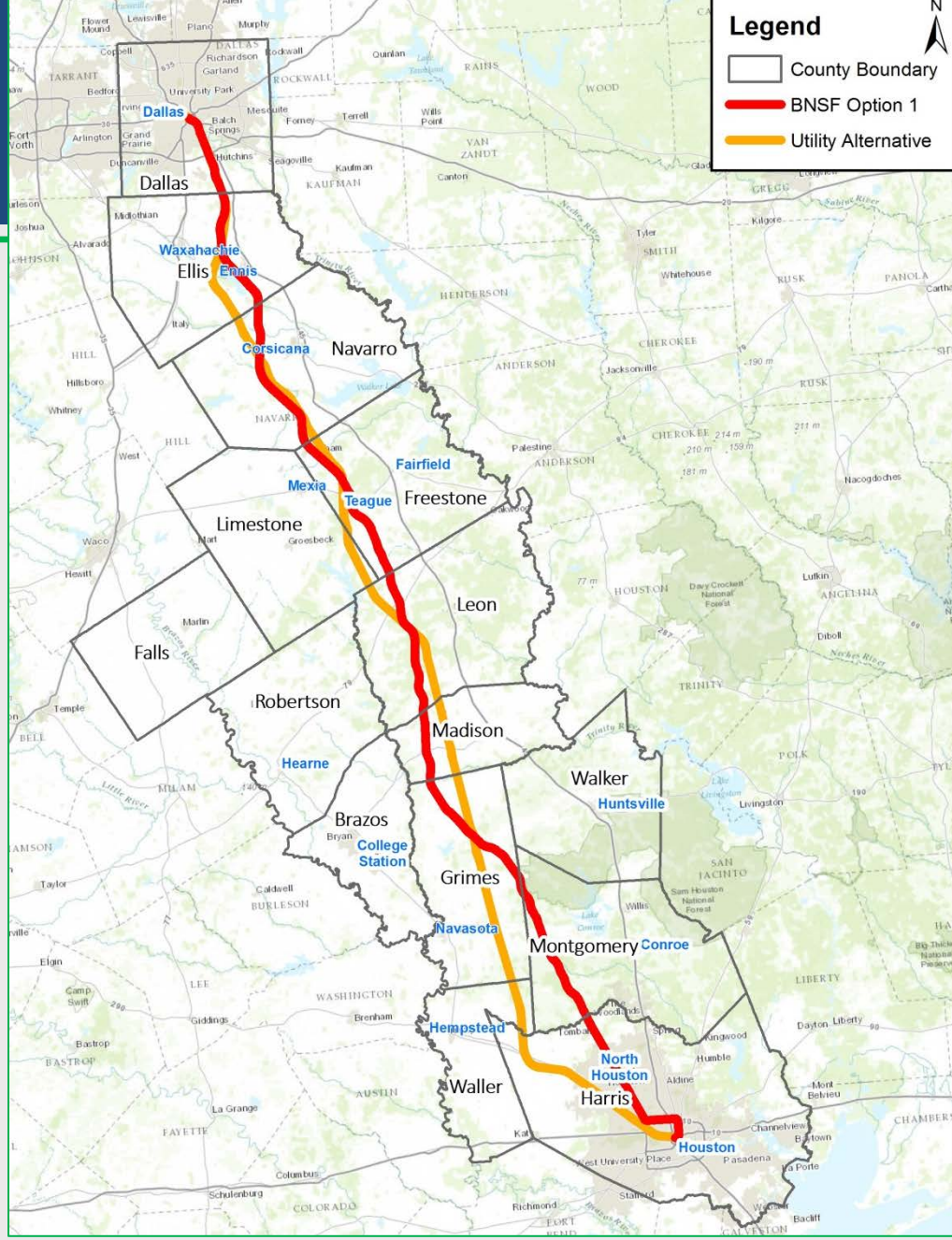

Screening Results

- Alternatives considered, but eliminated from further evaluation
  - BNSF Option 2
  - BNSF Option 3
  - BNSF Option 4
  - I-45 Hardy Option
  - I-45
  - UPRR
  - Utility Corridor with I-45

Initial Station Screening Criteria

- Tied to specific alternative alignments
- Screening criteria
  - Availability of property
  - Access to rail alignment corridors being studied
  - Access to public transportation network
  - Access to highway/roadway network
  - Annual ridership and revenue potential
  - Relative "Last Mile" Costs
  - Station area development potential

Station Alternatives

- Dallas Station Alternatives
  - Three alternatives
  - Each served by all alternative alignments

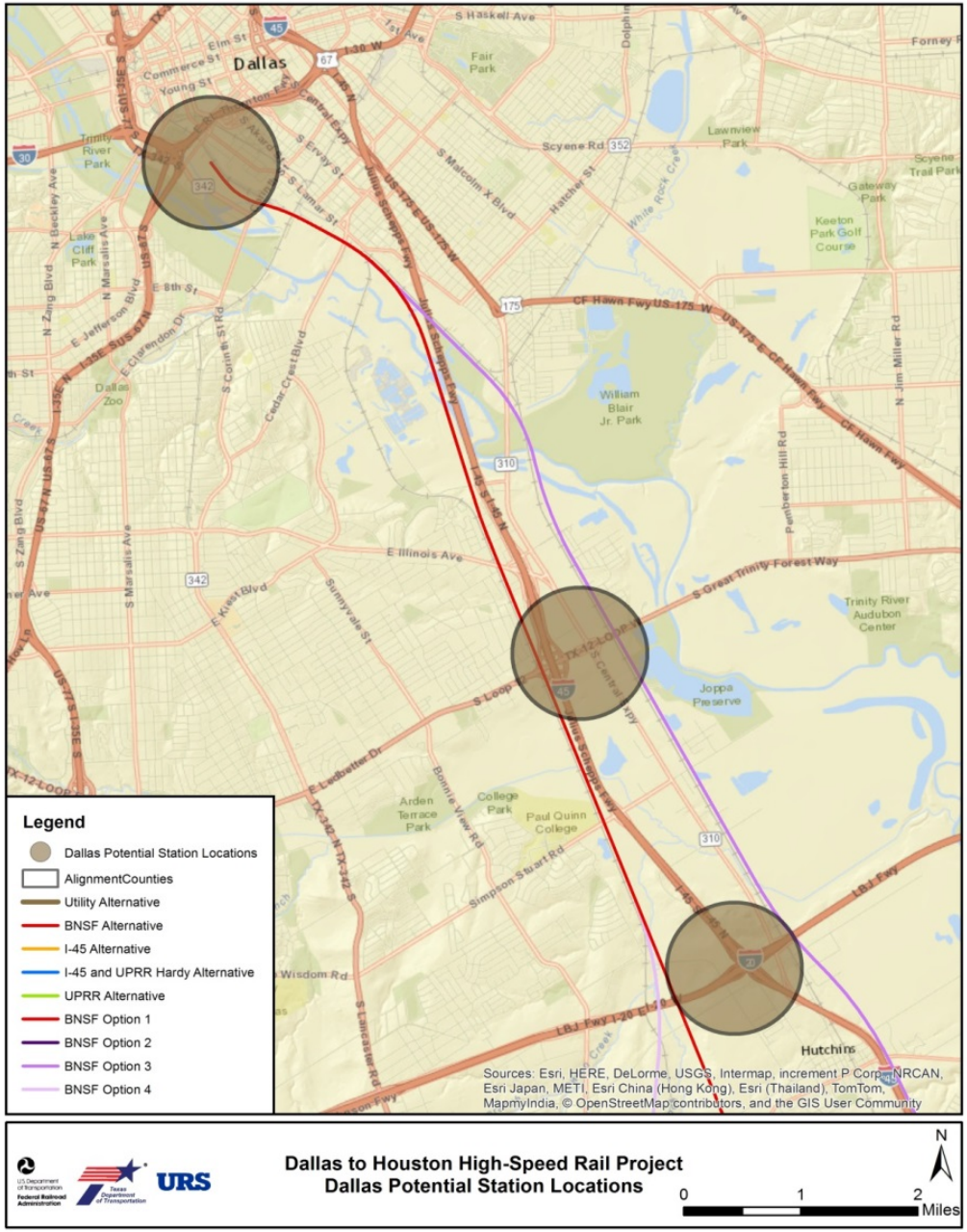

Station Alternatives

- Intermediate Station Alternative

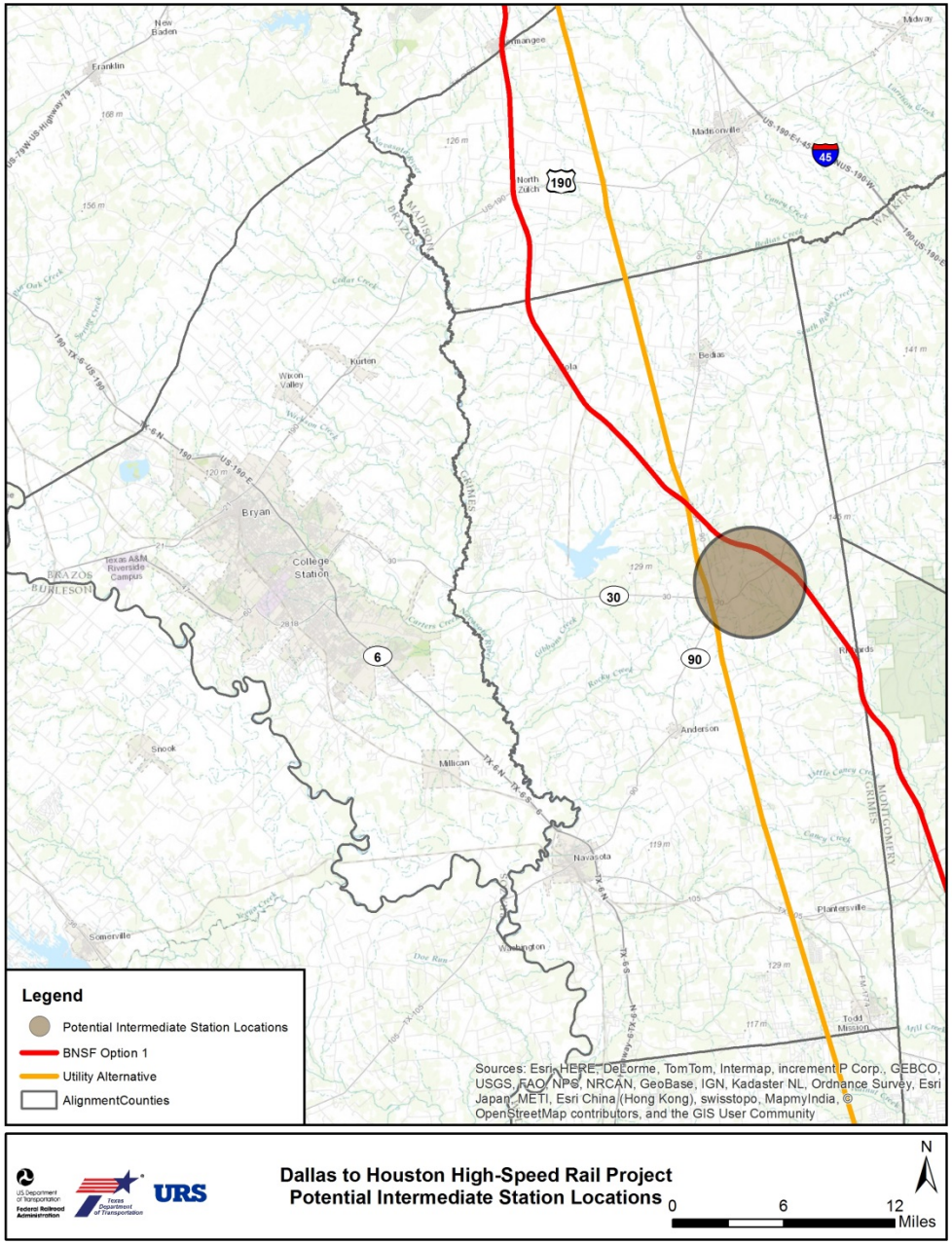

Station Alternatives

- Houston Station Alternatives
  - Several alternatives
  - Stations dependent on alternative alignment

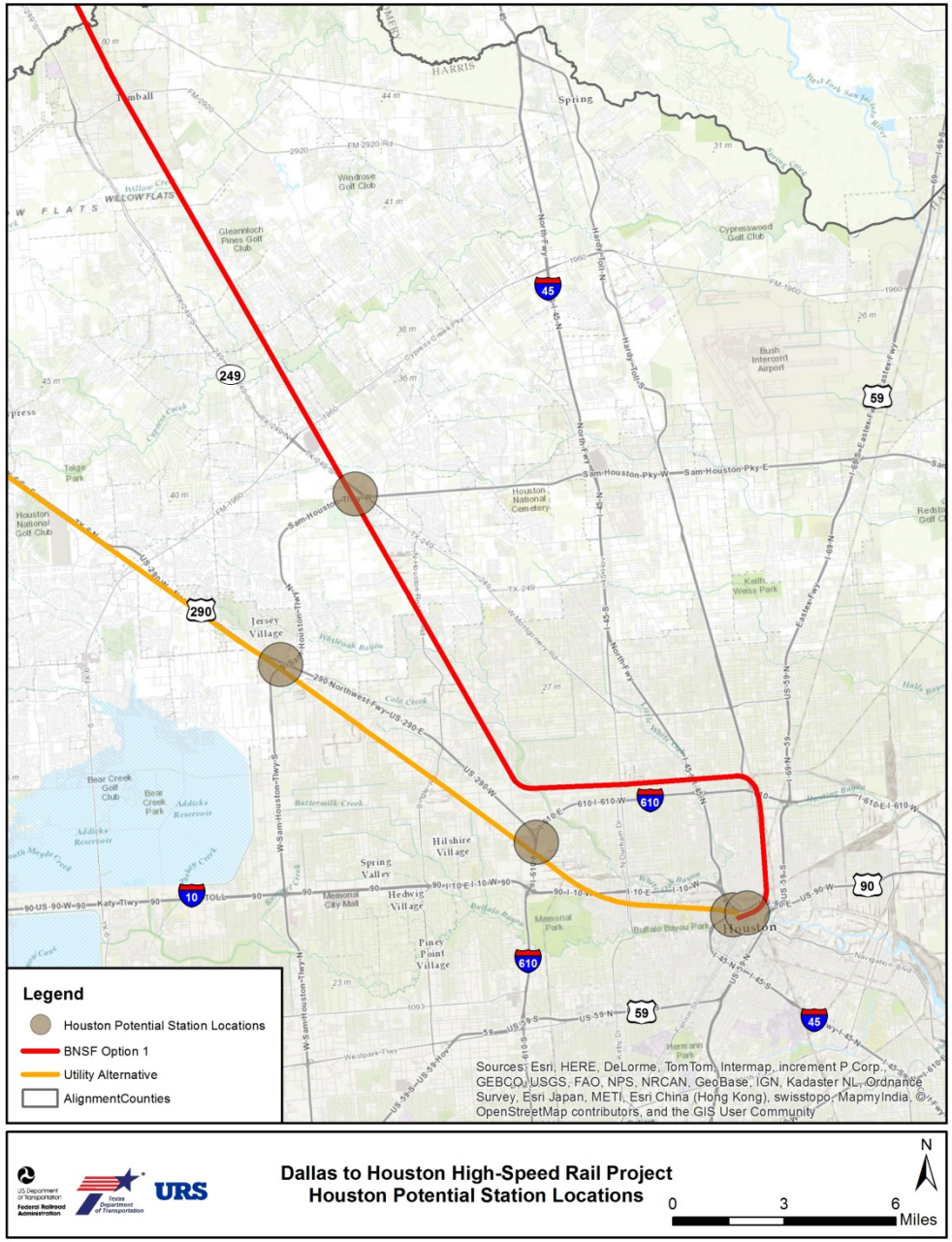

Additional Analyses Required

- Property availability
- Access to transportation network
- Refined annual ridership and revenue potential
- Refined relative "Last Mile" costs
- Potential impacts to the surrounding communities
- Station area development potential

Dallas to Houston High-Speed Rail Environmental Impact Statement

ENVIRONMENTAL ANALYSIS

Environmental Resource Areas

- Transportation
- Land Use
- Socioeconomic & Demographic Conditions
- Neighborhoods, Community Services & Facilities
- Cultural, Historic & Archaeological Resources
- Water Quality
- Floodplains
- Waters of the US (wetlands)
- Natural Resources & Ecosystems
- Soils & Geology
- Hazardous Materials
- Noise & Vibration
- Electromagnetic Fields (EMF)
- Air Quality
- Greenhouse Gas (GHG)/Climate Change
- Safety & Security
- Utilities
- Construction
- Environmental Justice
- Energy

Dallas to Houston High-Speed Rail Environmental Impact Statement

PUBLIC AND AGENCY INVOLVEMENT

Agency/Public Involvement

- Agency Stakeholder Involvement Plan (ASIP)
- Public Scoping Meetings
- Agency Coordination
- Opportunities for specific geographic and issue input
- Project Website
- Toll-free telephone hotline

Scoping Meetings

Open House: 4:30 – 6:30 pm
Presentation: 6:30 – 7:00 pm
Public Comment Session: 7:00 – 8:00 pm

- **October 21, 2014**
  Dallas Infomart
  1950 N. Stemmons Frwy #7000, Dallas, TX
- **October 22, 2014**
  IOOF Event Center
  601 N. 45th St., Corsicana, TX
- **October 23, 2014**
  Teague Community Center
  511 Main St., Teague, TX
- **October 27, 2014**
  Brazos Center
  3232 Briarcrest Dr., Bryan, TX
- **October 28, 2014**
  Veterans Conference Center
  455 SH 75 N. Huntsville, TX
- **October 29, 2014**
  NRG Center, Second Floor
  1 Reliant Parkway, Houston, TX
- **December 1, 2014**
  Jewett Civic Center
  111 North Robinson, Jewett, TX
- **December 1, 2014**
  Waxahachie Civic Center
  2000 Civic Center Ln., Waxahachie, TX
- **December 2, 2014**
  Truman Kimbro Convention Center
  111 West Trinity St., Madisonville, TX
- **December 2, 2014**
  Waller High School Auditorium
  20950 Fields Store Rd., Waller, TX
- **December 3, 2014**
  Lone Star College
  Beckendorf Conference Center
  30555 Tomball Pkwy., Tomball, TX
- **December 4, 2014**
  Grimes County Expo Center
  5220 F.M. 3455, Navasota, TX

EIS Website

Dallas to Houston High-Speed Rail Environmental Impact Statement

FAST FACTS | WHAT'S NEW

- ABOUT THE PROJECT
- PUBLIC INVOLVEMENT
- PROJECT DOCUMENTS
- MAPS AND PICTURES
- FREQUENTLY ASKED QUESTIONS
- RELATED LINKS

Join Us for Public Scoping Meetings on the Dallas to Houston High-Speed Rail

The Federal Railroad Administration (FRA) and Texas Department of Transportation (TxDOT) are preparing an Environmental Impact Statement (EIS) for a 240-mile high-speed rail project from Dallas to Houston proposed by the Texas Central High-Speed Railway, LLC (TCR)

PUBLIC SCOPING MEETINGS

Please join us for a Public Scoping Meeting on the Dallas to Houston High-Speed Rail Environmental Impact Statement (EIS)

Upcoming Meetings:

Follow

Agency Coordination

- Federal
  - DOI/NPS
  - EPA*
  - FHWA*
  - FTA*
  - HUD
  - USACE*
  - USCG
  - USDA
  - USFWS*
  - Tribal entities
- State
  - THC – initiated October 7th
  - TPWD
  - TCEQ
  - GLO
- Local stakeholders
  - DART/Houston Metro
  - Municipalities/counties
  - MPOs

* Indicates preliminary desire to act as Cooperating Agency

Cultural Resources and Public Involvement

- National Historic Preservation Act of 1966
- Must consider the effects of proposed action on historic properties
- Public participation is required throughout the process

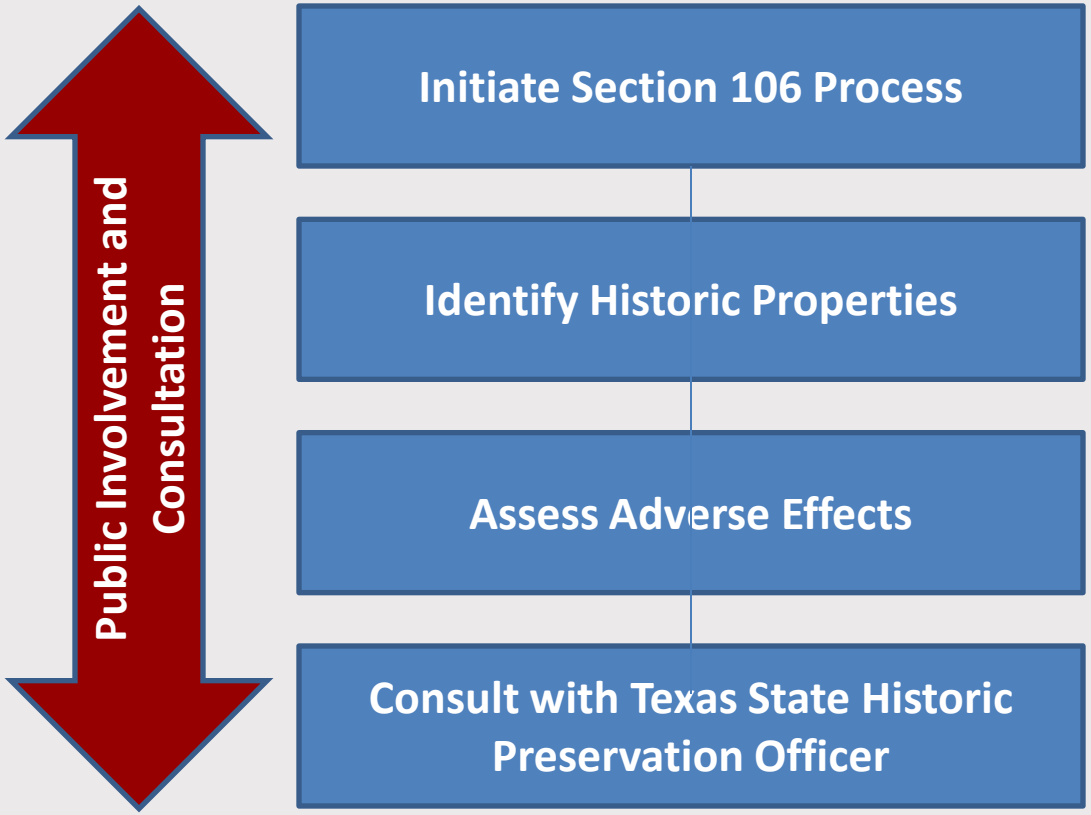

Dallas to Houston High-Speed Rail Environmental Impact Statement

NEXT STEPS

What Can You Do?

- Extended Scoping Period Ends – January 9, 2015
  - Submit a comment today
  - Email a comment (DallasHoustonHSR@urs.com)
  - Submit a comment on the website
- For comments to be included in the Scoping Report they must be submitted by January 9, 2015
- Comments after January 9, 2015 will still be considered
- Follow us on dallashoustonhsr.com
- Questions? Call our project hotline at 1-844-541-1875

Schedule

- Detailed Evaluation of Alternatives (Dec 2014)
- Preliminary Draft EIS (Spring 2015)
- Draft EIS (Summer/Fall 2015)
- Public Hearing (Fall 2015)
- Final EIS (Spring 2016)
- ROD (Summer 2016)

DUE TO EXTENDED SCOPING PERIOD SCHEDULE IS BEING REVISED

Dallas to Houston High-Speed Rail Environmental Impact Statement

PUBLIC COMMENT SESSION

Public Comment Session

- Each speaker granted three minutes
- Comments should relate to
  - NEPA process
  - Alternatives
  - Anticipated issues and impacts
- Comments will be documented

Dallas to Houston High-Speed Rail Environmental Impact Statement

THANK YOU

Appendix D.2 – Station Exhibits

Welcome

to the Dallas to Houston High-Speed Rail Environmental Impact Statement (EIS) Public Scoping Meeting

Federal Railroad Administration

Texas Department of Transportation

URS

Dallas to Houston High-Speed Rail

Project Overview

- 240-mile high-speed passenger rail between Dallas and Houston
- Bullet train technology – N700 Tokaido Shinkansen
- 90-minute travel time with speeds up to 205 mph
- “Closed” railroad system (dedicated to HSR)
- Terminal stations in Dallas and Houston with potential for an intermediate station (exact locations yet to be determined)
- Privately funded

Project Objectives

- Safe for passengers and communities
- Provide alternative mode to meet transportation needs
- Minimize impacts to the environment
- Build near existing roads, railroads and transmission lines
- Improve passenger accessibility and connectivity to regional transportation systems
- Economically viable

Project Organization and Agency Responsibilities

Project Organization

Applicant

TEXAS CENTRAL RAILWAY
AMERICA'S BULLET TRAIN

Approving Agencies

Federal Railroad Administration

Texas Department of Transportation

For this project, FRA must approve the Applicant's high-speed rail technology and operating rules to ensure safety.

Responsibilities

FRA

- Serve as joint lead (federal) agency
- Ensure compliance with environmental regulations
- Direct and coordinate the EIS process
- Gather input from the public
- Organize and conduct public workshops and meetings
- Develop EIS and record of decision
- Approve railroad system safety

TxDOT

- Serve as joint lead (state) agency
- Provide technical expertise
- Support public involvement
- Coordinate with statewide planning efforts

Draft Purpose and Need for Project

Purpose

- To construct and operate reliable, safe and economically viable passenger high-speed rail service between Dallas and Houston

Need

- To address mobility and congestion along the Interstate 45 (I-45) corridor
  - Average automobile travel time between the two regions is projected to increase from 5 to 6.5 hours by 2035
  - Average automobile travel speeds are projected to decrease from 60 mph to 40 mph by 2035
  - Average travel time between the regions' airports is approximately 65 minutes plus a minimum of one hour gate time and is sensitive to delays resulting from inclement weather
  - While additional roadway capacity may be provided, additional capacity will not significantly reduce travel time and congestion
  - Existing and future congestion increases air pollution, wastes energy, and adds costs and time to the public
  - Automobile accidents in the I-45 corridor are frequent and cause additional congestion delay
- To approve the Applicant's proposed high-speed rail investment and meet FRA's mission to "enable the safe, reliable, and efficient movement of people and goods for a strong America, now and in the future"

National Environmental Policy Act Process

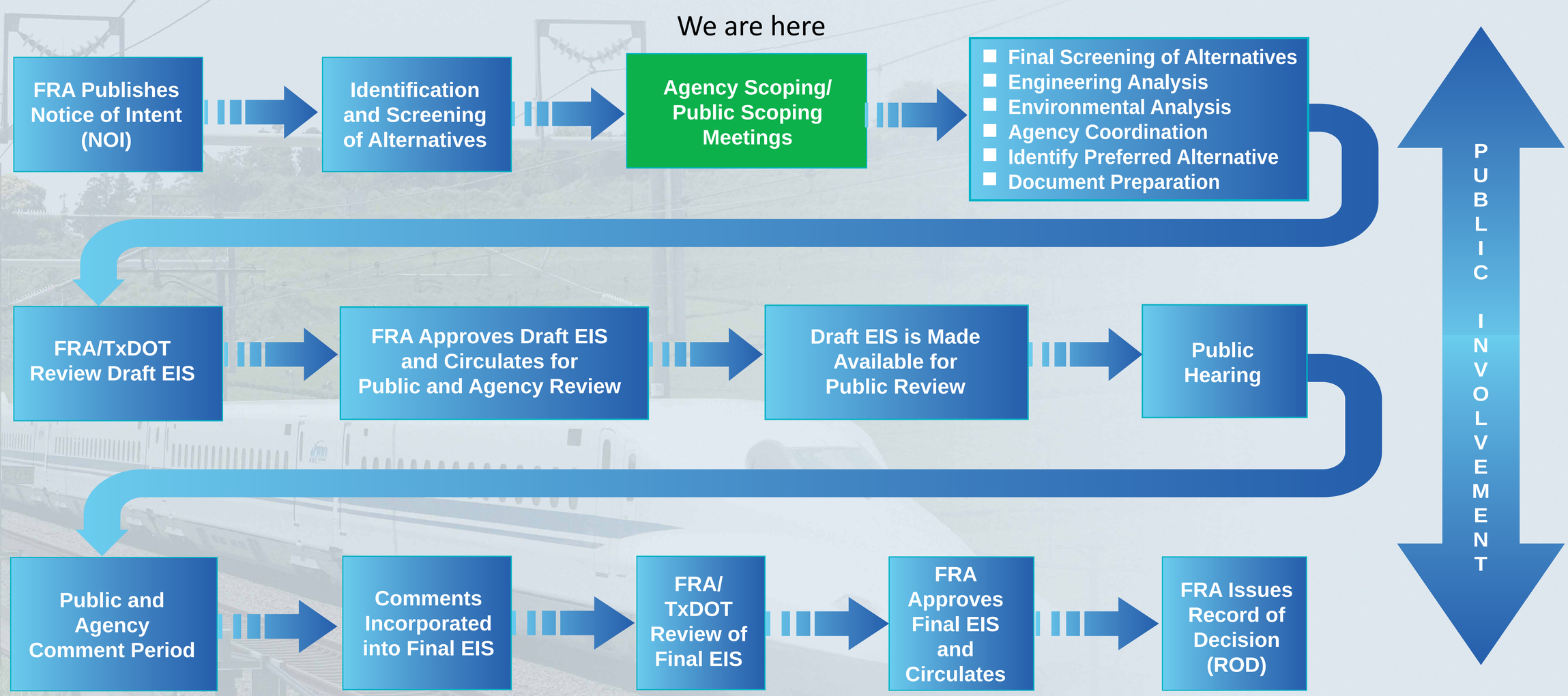

Environmental Resource Areas to be Evaluated in the EIS

- Transportation
- Land Use
- Socioeconomic & Demographic Conditions
- Neighborhoods, Community Services & Facilities
- Cultural, Historic & Archaeological Resources
- Water Quality
- Floodplains
- Waters of the US (wetlands)
- Natural Resources & Ecosystems
- Soils & Geology
- Hazardous Materials
- Noise & Vibration
- Electromagnetic Fields (EMF)
- Air Quality
- Greenhouse Gas (GHG)/Climate Change
- Safety & Security
- Utilities
- Construction
- Environmental Justice
- Energy

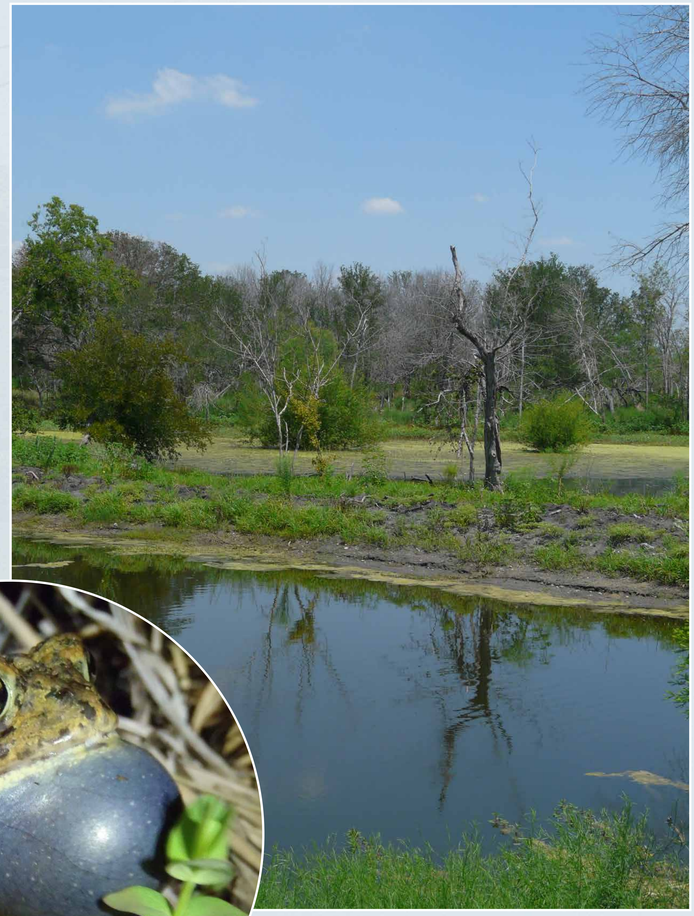

Methodology and approach for evaluating these resources will be posted on dallashoustonhsr.com

Public and Agency Involvement

- Public Scoping Meetings
  - October 21st – Dallas
  - October 22nd – Corsicana
  - October 23rd – Teague
  - October 27th – Bryan
  - October 28th – Huntsville
  - October 29th – Houston
- Agency Coordination
- Project Website: dallashoustonhsr.com
- 1-800 number
- Newsletters and other outreach materials
- Project Email: dallashoustonhsr.com

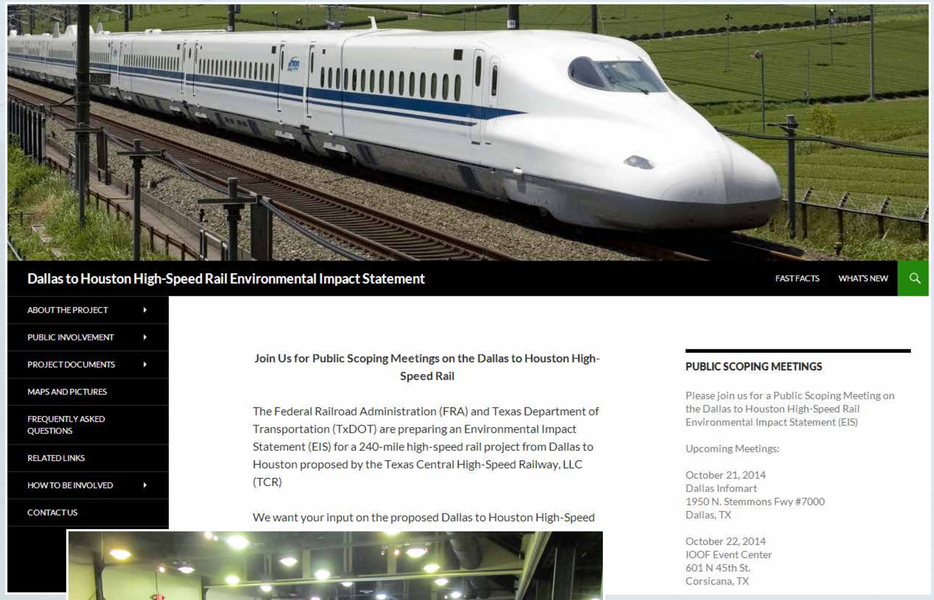

Project Schedule

On-Going Public Involvement

(Stakeholders / Agencies / Affected Communities)

Notice of Intent Published
(June 25)

Public Scoping Meetings
(Late October)

Scoping Report

Newsletter Released

Notice of Availability Published

Public Hearings

Newsletter Released

Notice of Availability Published

2014	2015	2016	2017 - 2021

Initial Screening of Alternatives

Field Work Begins

Draft EIS Released

Final EIS Released

Environmental Clearance (Record of Decision)

FRA Approves Railroad Operations

Start of Project Final Design Construction

Begin Testing and Commissioning

Begin Service Operations

Alternative Screening and Evaluation Process

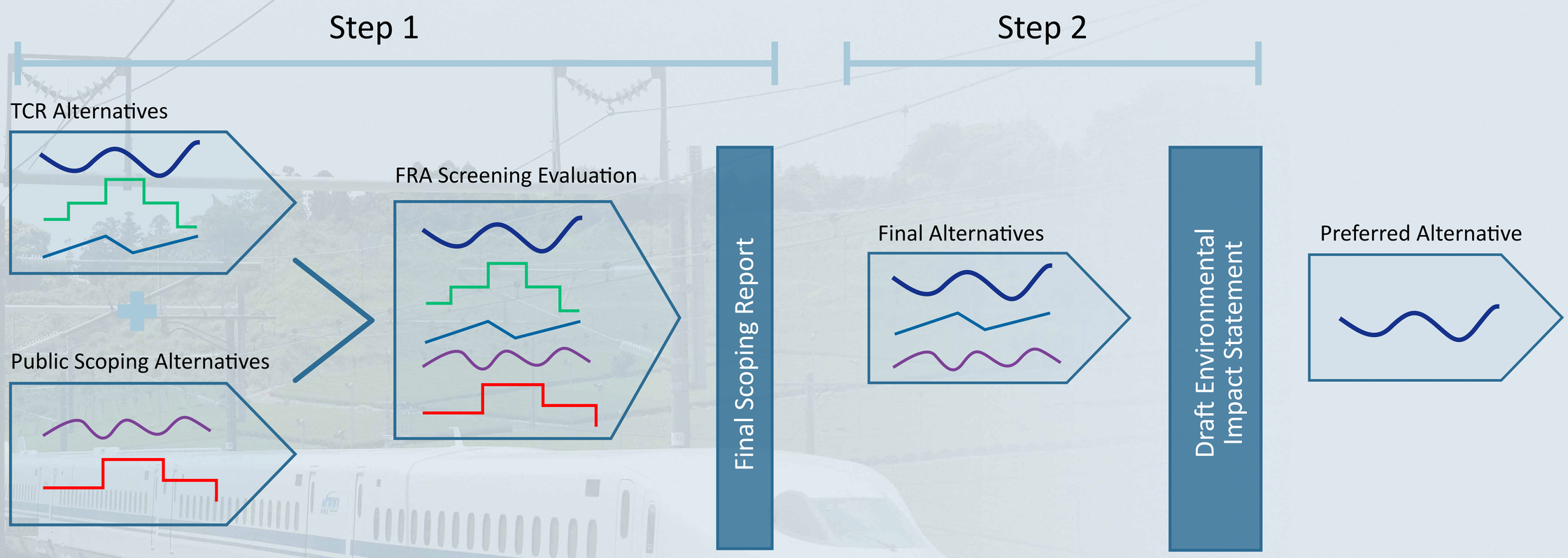

Preliminary alternatives are identified as those that meet the operational, technical, and economic goals of the applicant. Additional alternatives identified through public scoping may be also evaluated. Evaluation measures may be qualitative at this stage. FRA will conduct an initial screening analyis to identify which alternatives will be carried forward into the draft EIS.

Final alternatives are those that best meet the purpose and need of the project. In addition to the evaluation measures used in the preliminary step, additional analysis will be required to quantitatively measure potential impacts.

Through the DEIS, a **preferred alternative** will emerge that meets the business case requirements and the project's purpose and need.

Alternative Alignments Considered

- Our approach to developing alignments
  - Initial alignments considered were identified as three potential rail corridors in the 2010 Texas Rail Plan
  - Optimize alignment for maximum operating speed
  - Minimize right-of-way requirements
  - Minimize risks to safe train operations
  - Maximize connectivity to regional transportation systems
  - Minimize required grade separations with roadways and freight rail
  - Minimize construction impacts and costs
  - Minimize environmental impacts

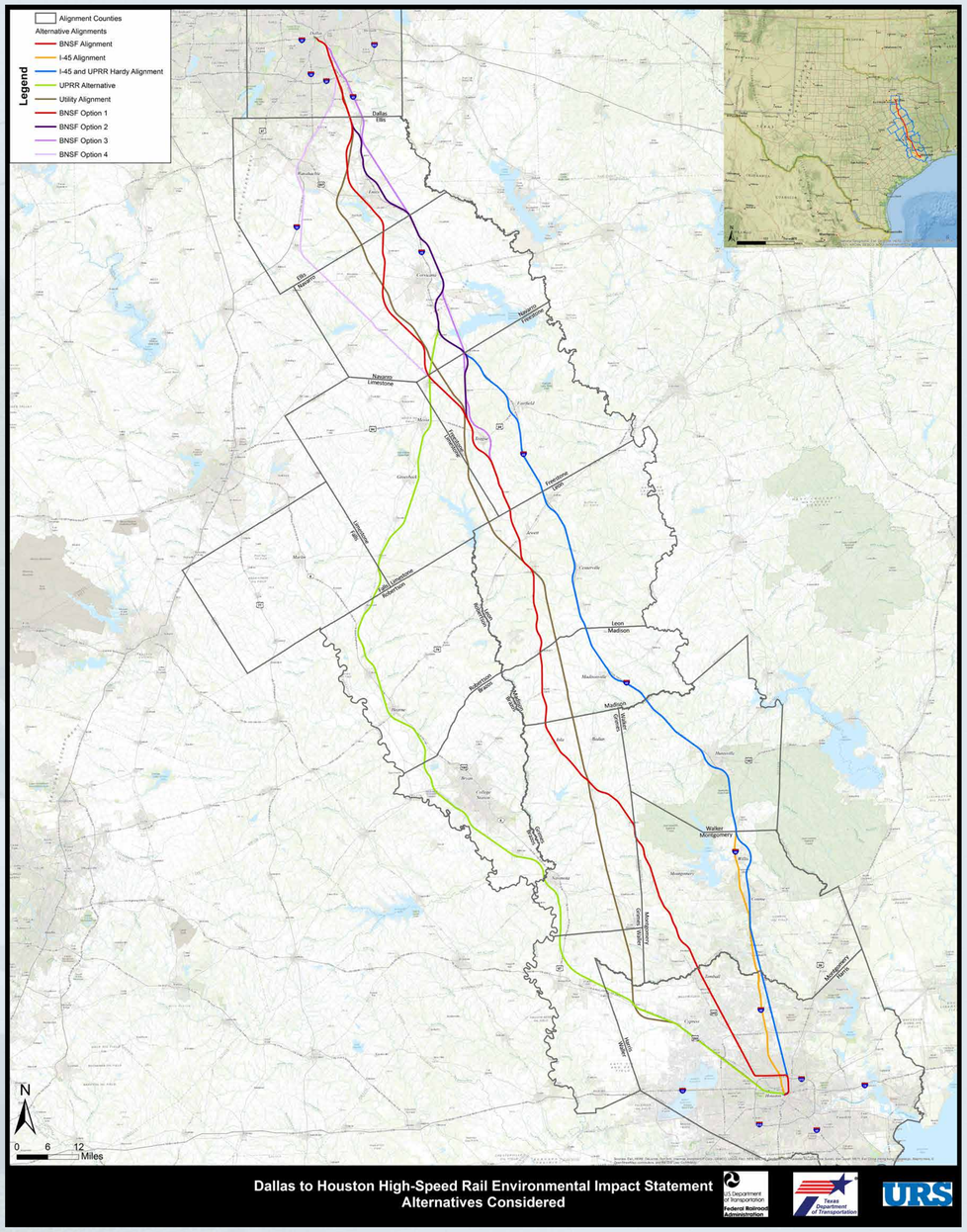

Alternatives Screening Process

What We Consider in Selecting Reasonable Alignments

- Qualitative and quantitative criteria tied to Purpose and Need
- Criteria grouped into three categories
  - Financial and Project Delivery Considerations
  - Engineering Considerations
  - Environmental Considerations
- "Stop Light" chart used to visually assess strengths and weaknesses of each alternative

Narrowing the Field of Potential Alternatives

Financial and Project Delivery Considerations

Alternative Evaluation Stoplight Chart		Alternative								
		BNSF w/ Option 1	BNSF w/ Option 2	BNSF w/ Option 3	BNSF w/ Option 4	I-45 w/ Hardy Option	I-45	UPRR	Utility Corridor w/ I-45	Utility Corridor
GROUP A Financial and Project Delivery Considerations	Tally	20	15	16	18	9	9	15	15	20
	Normalized Tally	2.9	2.1	2.3	2.6	1.3	1.3	2.1	2.1	2.9
	Ridership/Revenue Potential	3	3	3	3	3	3	2	3	3
	Financial Viability Risk	3	2	2	2	1	1	3	2	3
	ROW Acquisitions	3	2	2	3	1	1	2	2	3
	Construction Duration	3	2	3	3	1	1	3	2	3
	Schedule Risks	2	2	2	2	1	1	2	2	2
	Capital Construction Cost	3	3	3	3	1	1	2	2	3
	Stakeholder / Regulatory Considerations	3	1	1	2	1	1	1	2	3

Engineering Considerations

Alternative Evaluation Stoplight Chart		Alternative								
		BNSF w/ Option 1	BNSF w/ Option 2	BNSF w/ Option 3	BNSF w/ Option 4	I-45 w/ Hardy Option	I-45	UPRR	Utility Corridor w/ I-45	Utility Corridor
GROUP B Engineering Considerations	Tally	14	12	12	12	12	12	11	15	18
	Normalized Tally	2.0	1.7	1.7	1.7	1.7	1.7	1.6	2.1	2.6
	Constructability Issues	2	1	1	2	1	1	2	2	3
	Alignment	3	3	3	3	3	3	2	3	3
	General Infrastructure Requirements	2	2	2	2	1	1	2	2	3
	Major Structures	2	1	1	1	2	2	2	3	3
	Crossings	2	2	2	2	1	1	1	2	3
	Shrink Swell Soils	1	1	1	1	2	2	1	1	1
	Utilities	2	2	2	1	2	2	1	2	2

Environmental Considerations

Alternative Evaluation Stoplight Chart		Alternative								
		BNSF w/ Option 1	BNSF w/ Option 2	BNSF w/ Option 3	BNSF w/ Option 4	I-45 w/ Hardy Option	I-45	UPRR	Utility Corridor w/ I-45	Utility Corridor
GROUP C Environmental Considerations	Tally	16	16	16	16	16	16	18	16	19
	Normalized Tally	1.8	1.8	1.8	1.8	1.8	1.8	2.0	1.8	2.1
	Prime Farmland	1	1	1	1	2	2	1	1	1
	Socio-Economics	2	2	2	2	2	2	2	2	3
	Noise	2	2	2	2	3	3	3	2	2
	Land Use Considerations	2	2	2	2	1	1	2	2	3
	Hydrology and Wetlands	2	2	2	2	3	3	2	2	2
	Threatened & Endangered Species	2	2	2	3	1	1	2	2	2
	Parks and Forests	2	2	2	2	1	1	3	1	3
	Cultural Resources	2	2	2	1	2	2	1	2	2
	Community Facilities	1	1	1	1	1	1	2	2	1

Scoring – Weighted Results

Alternative Evaluation Stoplight Chart		Alternative								
		BNSF w/ Option 1	BNSF w/ Option 2	BNSF w/ Option 3	BNSF w/ Option 4	I-45 w/ Hardy Option	I-45	UPRR	Utility Corridor w/ I-45	Utility Corridor
Weighting	Group	Results Summary								
2	Financial Considerations	5.7	4.3	4.6	5.1	2.6	2.6	4.3	4.3	5.7
1	Engineering Considerations	2.0	1.7	1.7	1.7	1.7	1.7	1.6	2.1	2.6
1	Environmental Considerations	1.8	1.8	1.8	1.8	1.8	1.8	2.0	1.8	2.1
FINAL Alternative Score		9.5	7.8	8.1	8.6	6.1	6.1	7.9	8.2	10.4

LEGEND

- >9.0 Recommended for further evaluation
- 7.0 - 8.9 Not recommended for further evaluation, but these alternatives may be re-evaluated upon introduction of new data.
- <7.0 Not recommended for further evaluation

Identifying Possible Station Locations

- General station locations considered to date are tied to specific alignment alternative
- Specific station locations will be developed through the EIS process
- What we will consider in determining feasible station alternatives:
  - Availability of property
  - Local land use and development plans
  - Access to rail alignment corridors being studied
  - Access to public transportation
  - Access to highways/roadways
  - Annual ridership
  - Potential impacts to the surrounding communities
  - Construction and operation cost to go the "last mile"
  - Station area development potential

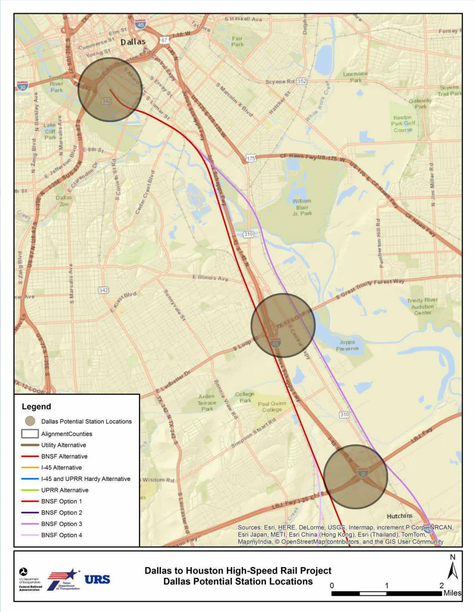

Dallas Station Alternatives

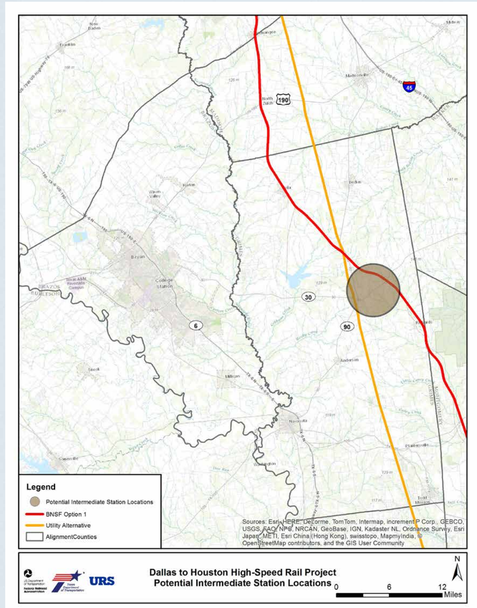

Intermediate Station

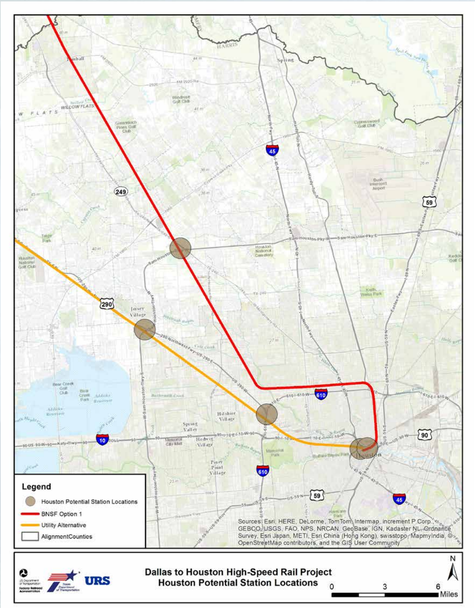

Houston Station Alternatives

The National Historic Preservation Act Section 106 Process

Public Involvement and Consultation
(Critical and on-going aspects of the Section 106 process)

Initiate Section 106 Process

- Section 106 requires federal agencies to take into account the effects of an undertaking on historic properties, which are archaeological and historic sites included in the National Register of Historic Places or meet the criteria for inclusion
- Consulting parties are identified and a public involvement plan is initiated

Identify Historic Properties

- An area of potential effect for the project is defined
- Historic properties within the area of potential effect are identified through research and archeological and historic surveys

Assess Adverse Effects

- Potential adverse affects on historic properties are assessed based on criteria found in the Advisory Council on Historic Preservation regulations

Consult with Texas State Historic Preservation Officer

- Adverse effects are resolved through consultation with the State Historic Preservation Officer and other interested parties
- Consultation may result in a Memorandum of Agreement outlining measures to avoid, minimize, or mitigate adverse effects

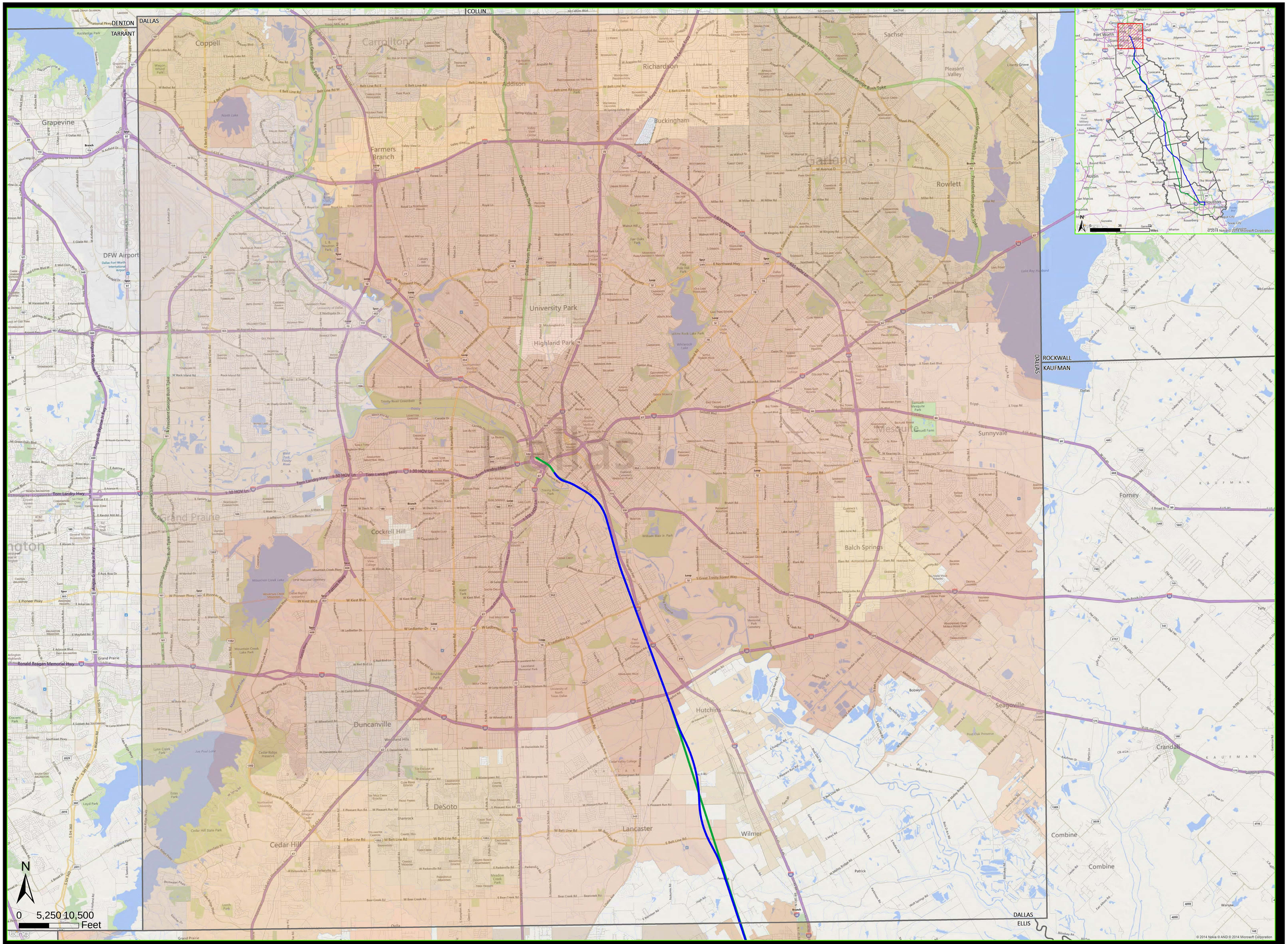

Legend

County Boundary
BNSF Option 1
Utility Alternative

Dallas to Houston High-Speed Rail Environmental Impact Statement
Dallas County

U.S. Department of Transportation
Federal Railroad Administration

Texas Department of Transportation

URS

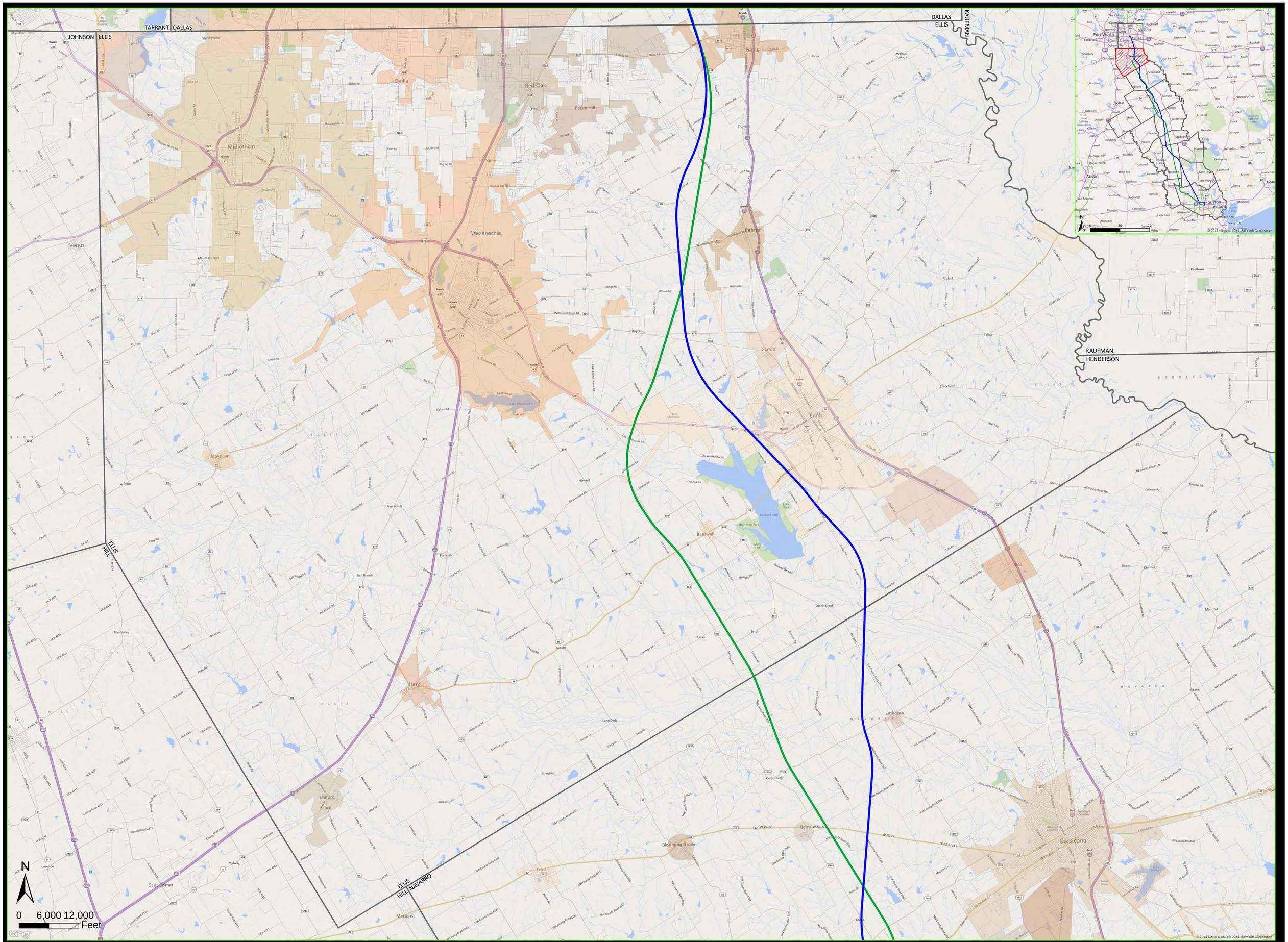

Legend

BNSF Option 1

Utility Alternative

County Boundary

Dallas to Houston High-Speed Rail Environmental Impact Statement
Ellis County

U.S. Department of Transportation
Federal Railroad Administration

Texas Department of Transportation

URS

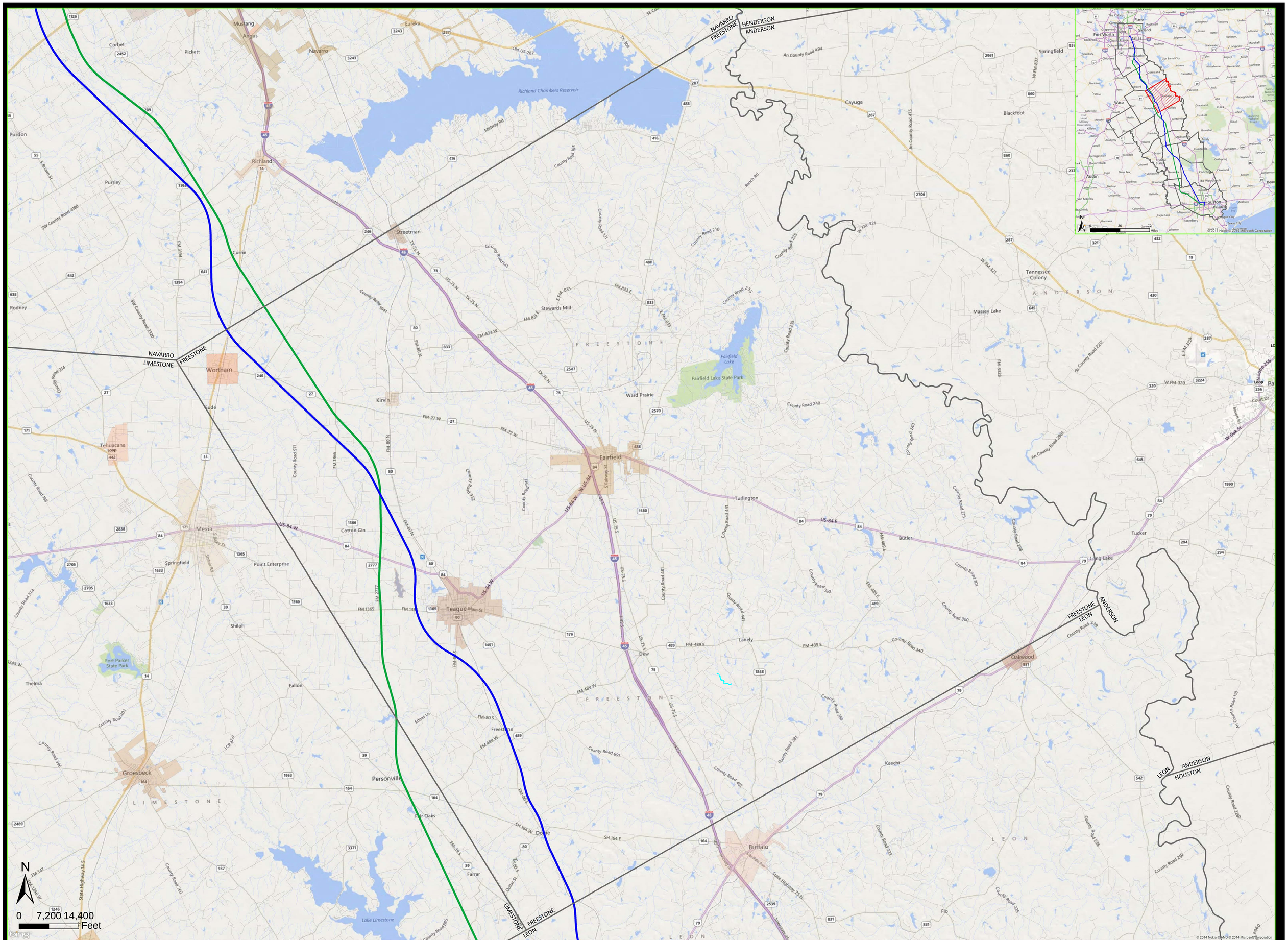

Legend

County Boundary — BNSF Option 1 — Utility Alternative

Dallas to Houston High-Speed Rail Environmental Impact Statement
Freestone County

U.S. Department of Transportation
Federal Railroad Administration

Texas Department of Transportation

URS

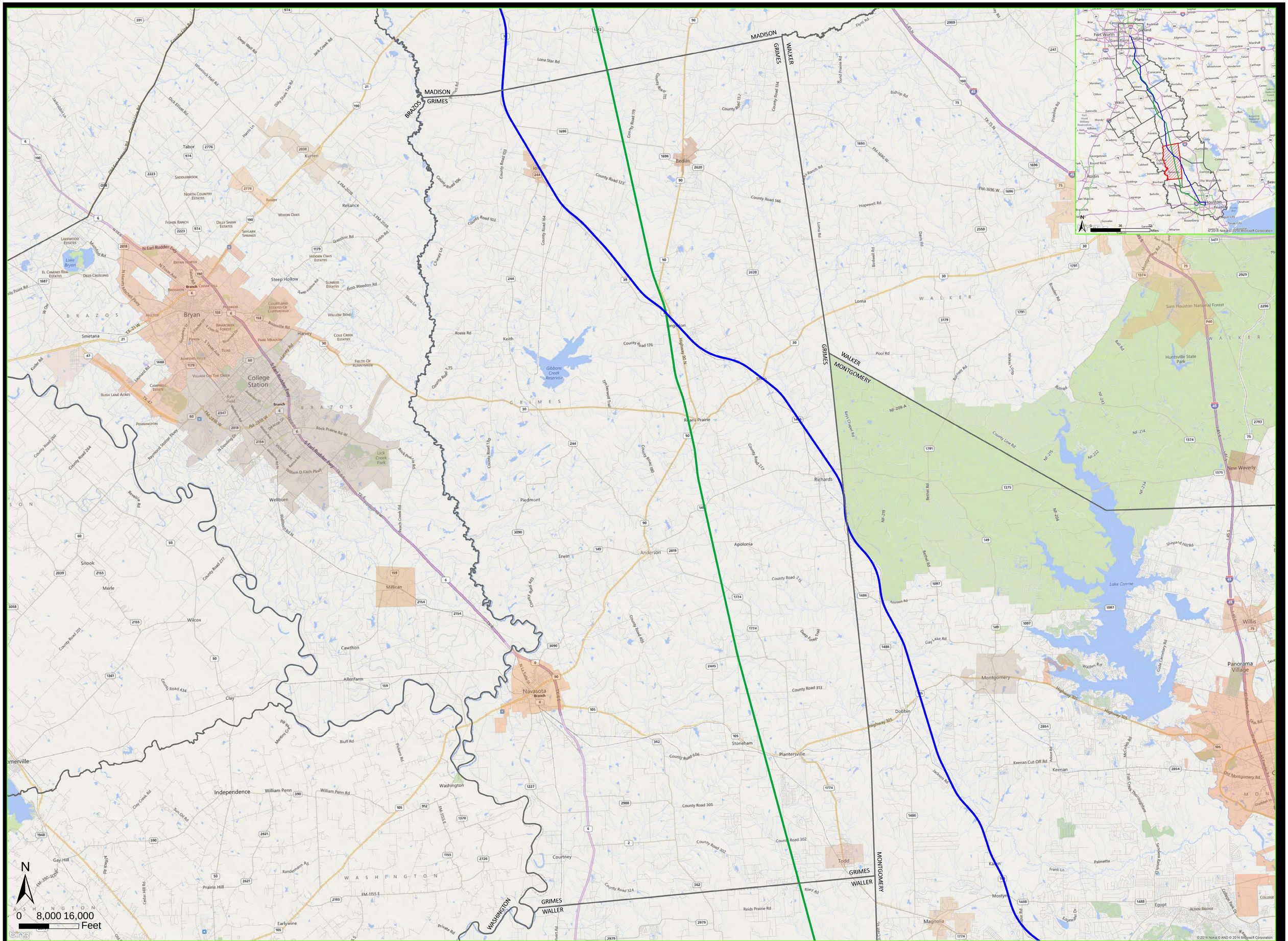

Legend

County Boundary — BNSF Option 1 — Utility Alternative

Dallas to Houston High-Speed Rail Environmental Impact Statement
Grimes County

U.S. Department of Transportation
Federal Railroad Administration

Texas Department of Transportation

URS

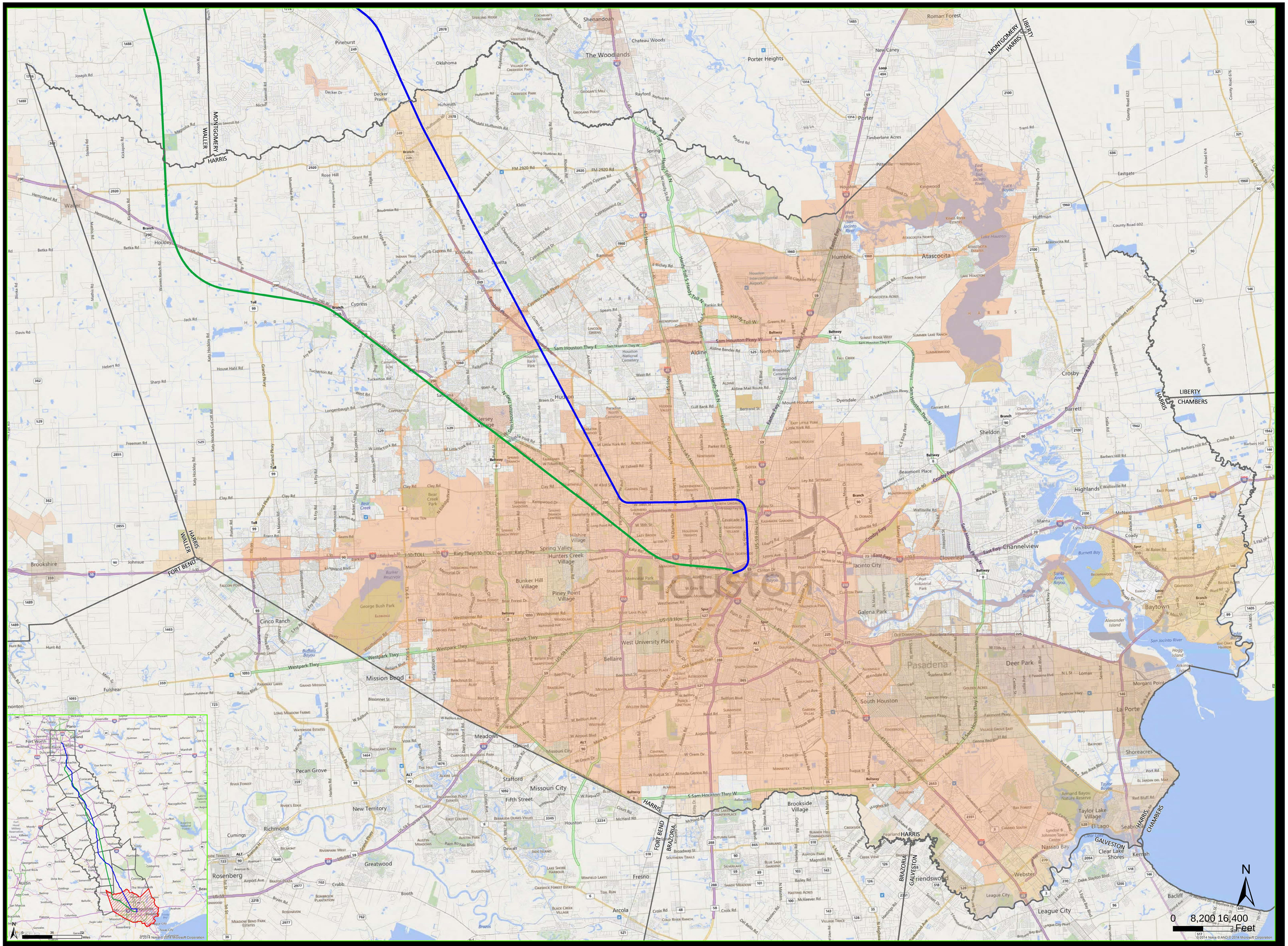

Legend

County Boundary

BNSF Option 1

Utility Alternative

Dallas to Houston High-Speed Rail Environmental Impact Statement
Harris County

U.S. Department of Transportation
Federal Railroad Administration

Texas Department of Transportation

URS

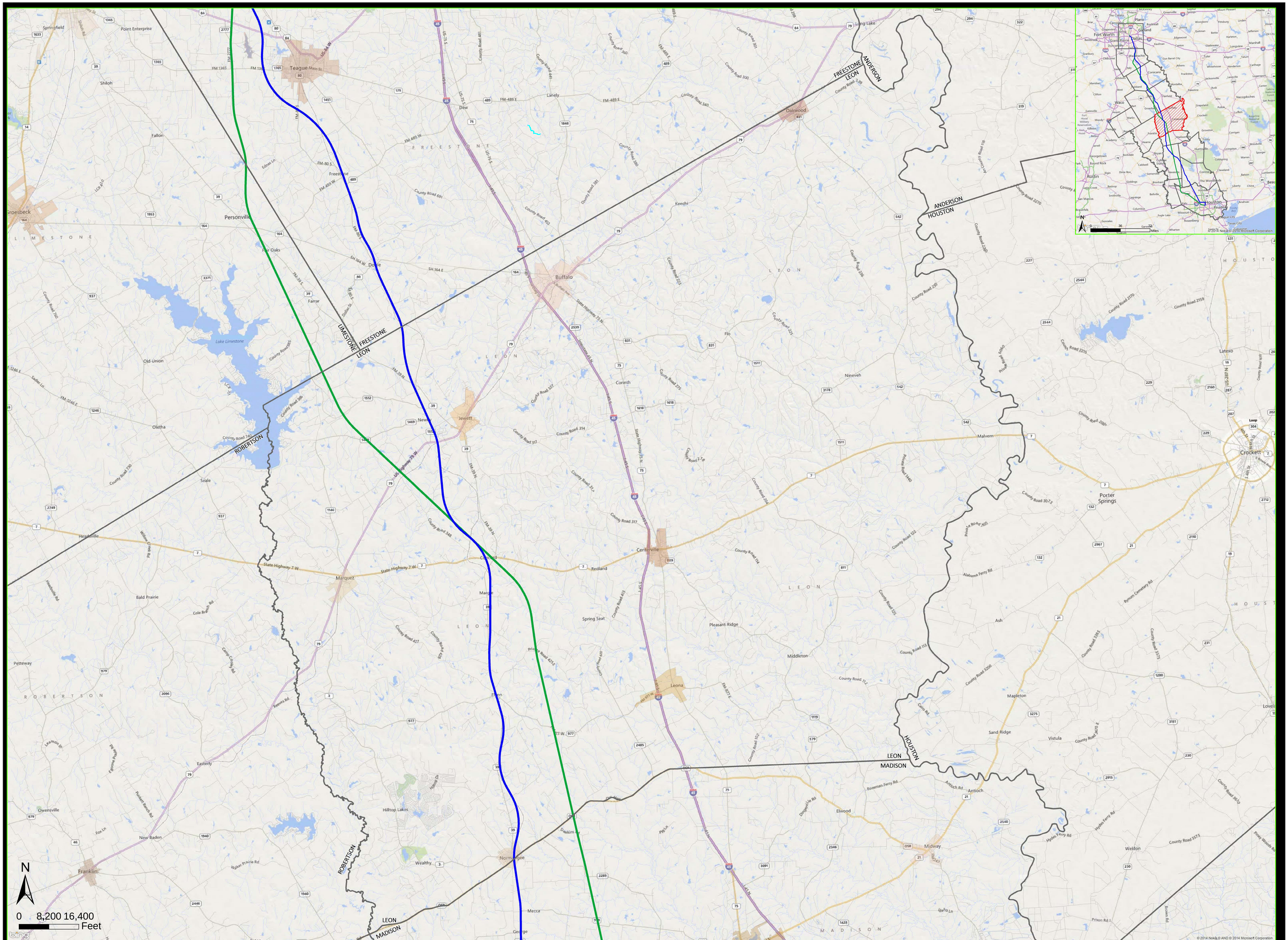

Legend

County Boundary — BNSF Option 1 — Utility Alternative

Dallas to Houston High-Speed Rail Environmental Impact Statement
Leon County

U.S. Department of Transportation
Federal Railroad Administration

Texas Department of Transportation

URS

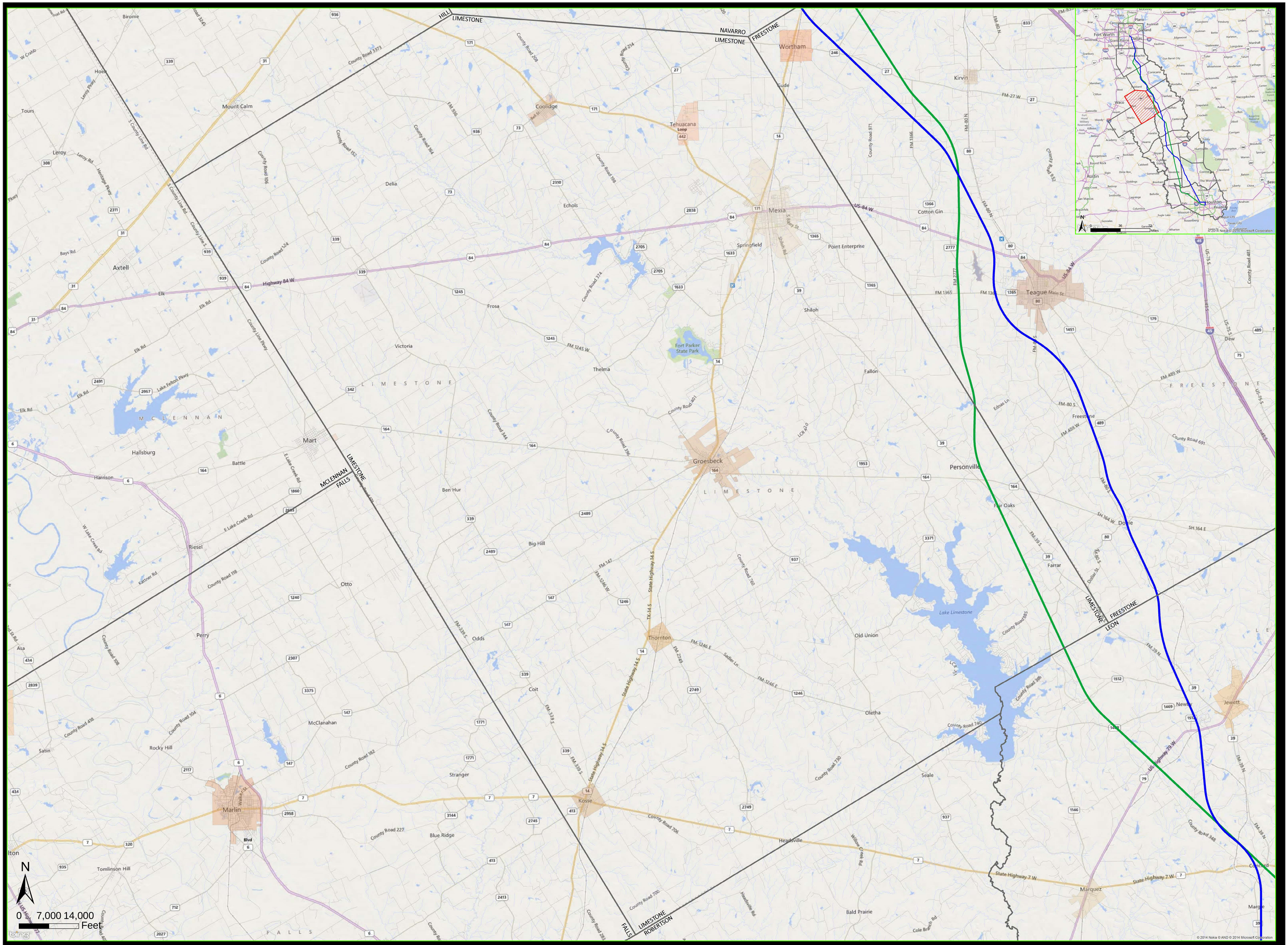

Legend

County Boundary — BNSF Option 1 — Utility Alternative

Dallas to Houston High-Speed Rail Environmental Impact Statement
Limestone County

U.S. Department of Transportation
Federal Railroad Administration

Texas Department of Transportation

URS

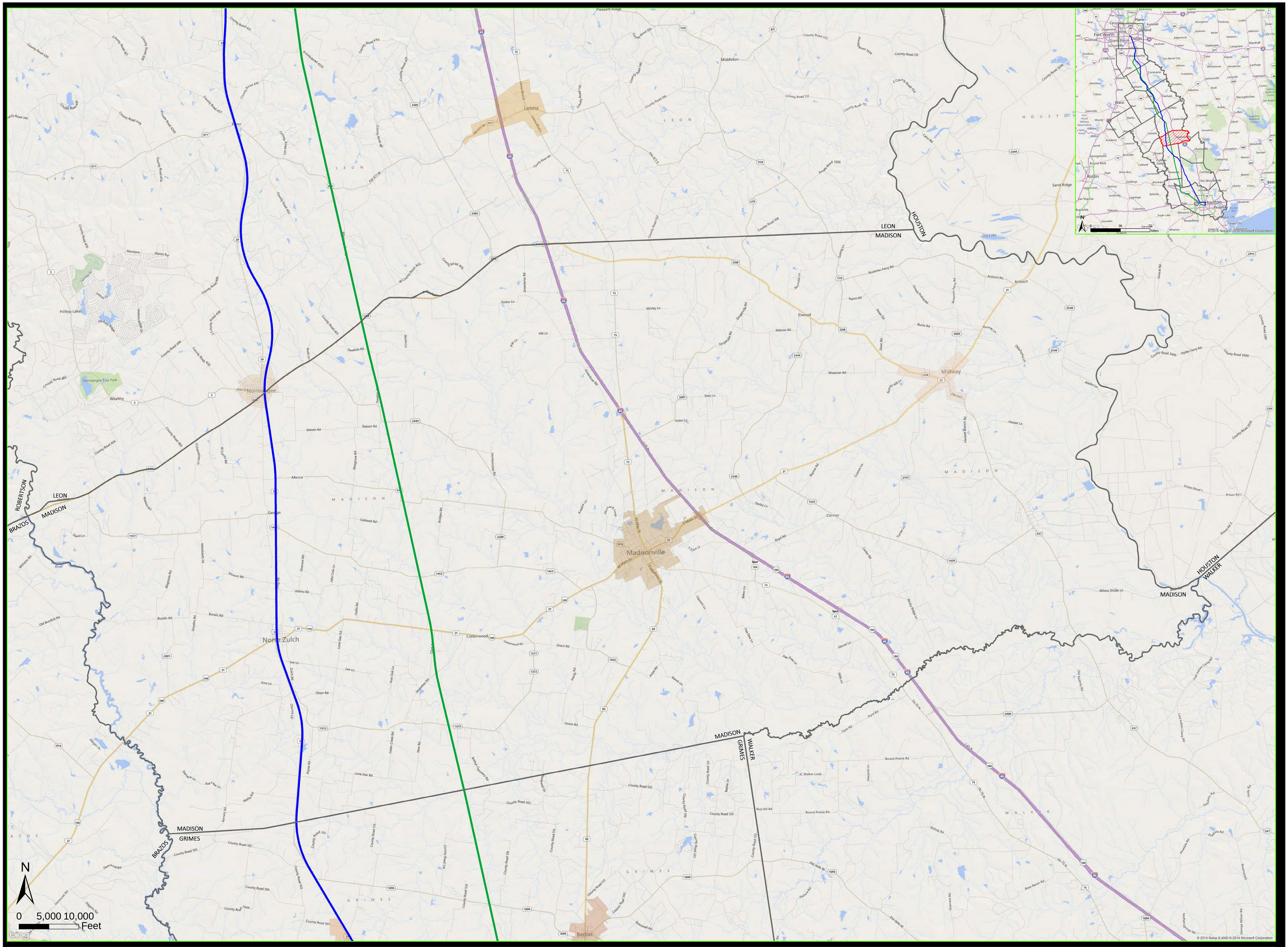

Dallas to Houston High-Speed Rail Environmental Impact Statement
Madison County

U.S. Department of Transportation
Federal Railroad Administration

Texas Department of Transportation

URS

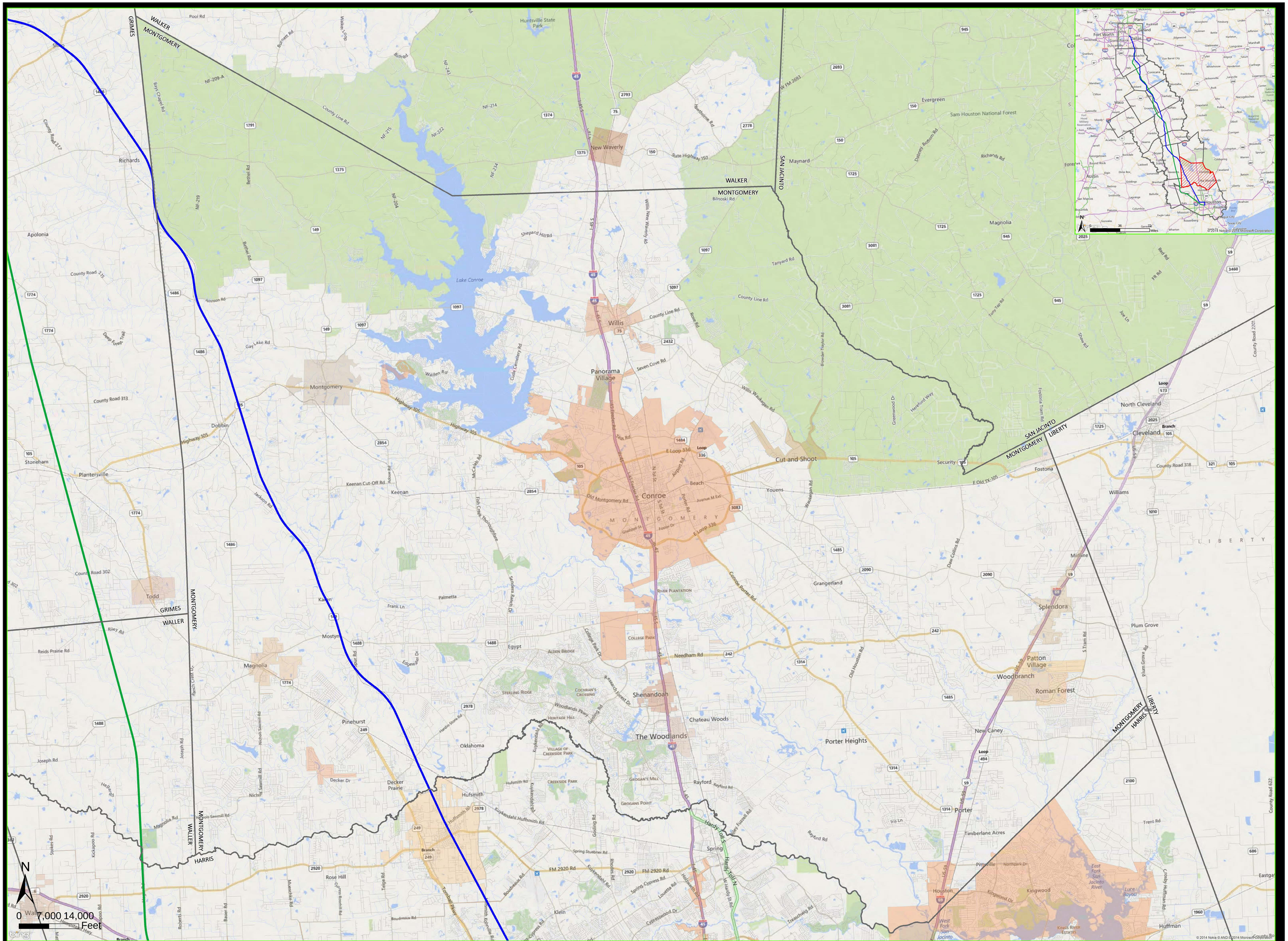

Dallas to Houston High-Speed Rail Environmental Impact Statement
Montgomery County

U.S. Department of Transportation
Federal Railroad Administration

Texas Department of Transportation

URS

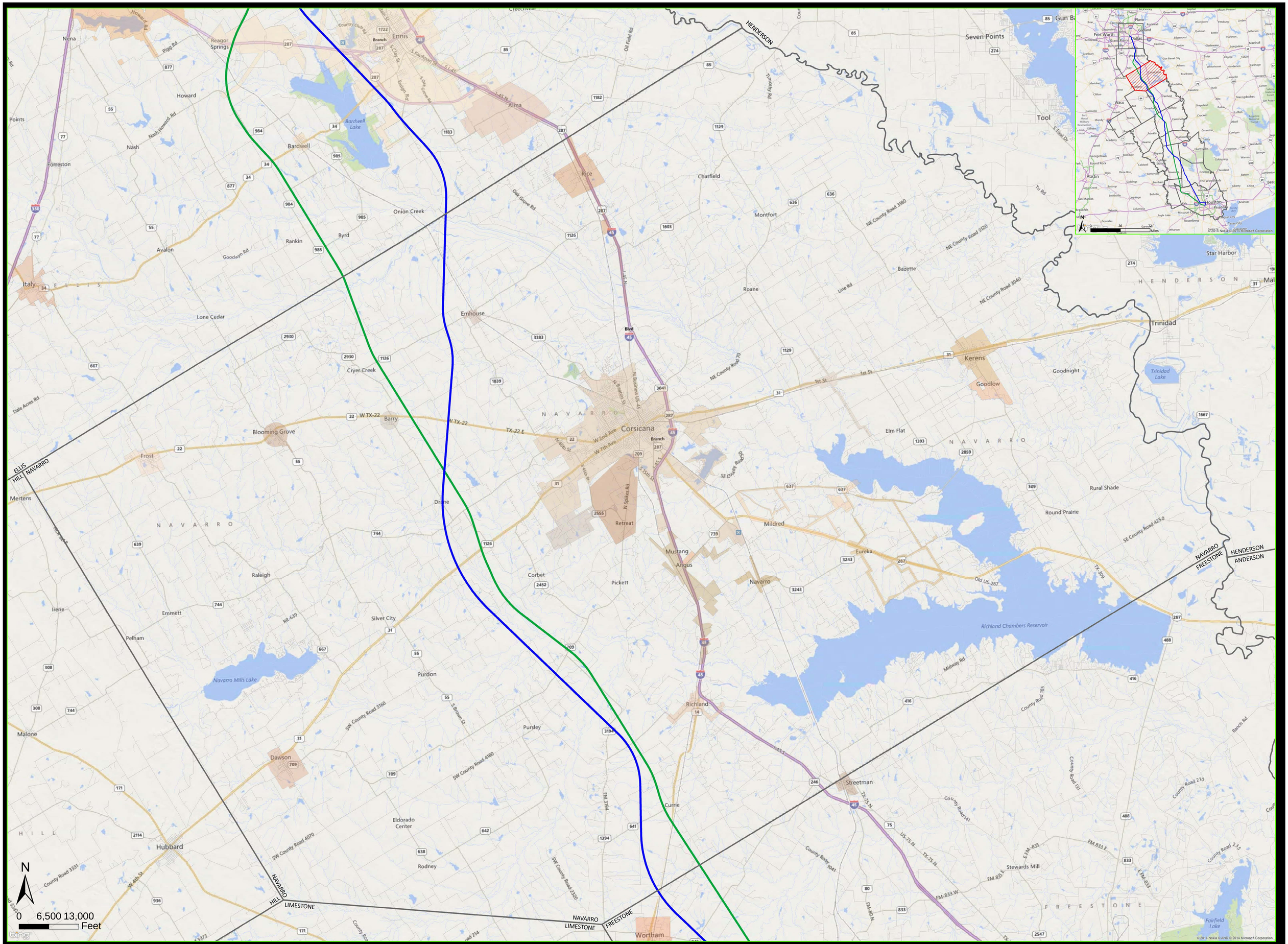
HENDERSON
ELLIS
HILL
NAVARRO
NAVARRO
HILL
LIMESTONE
NAVARRO
LIMESTONE
FREESTONE
NAVARRO
FREESTONE
HENDERSON
ANDERSON
Ennis
Corsicana
Kerens
Trinidad
Richland
Streetman
Hubbard
Italy
Mertens
Blooming Grove
Frost
Barry
Dawson
Navarro Mills Lake
Richland Chambers Reservoir
Trinidad Lake
Fairfield Lake
Star Harbor
Seven Points
Tool
Gun Barrel City
Mildred
Eureka
Navarro
Mustang
Angus
Retreat
Pickett
Corbet
Currie
Wortham
Rice
Alma
Chatfield
Montfort
Roane
Bazette
Emhouse
Onion Creek
Rankin
Byrd
Bardwell
Nena
Howard
Nash
Forreston
Avalon
Lone Cedar
Cryer Creek
Drane
Raleigh
Emmett
Irene
Pelham
Silver City
Purdon
Pursley
Malone
Eldorado Center
Rodney
Goodlow
Goodnight
Elm Flat
Rural Shade
Round Prairie
Stewards Mill
Bardwell Lake
Oak Grove Rd
Old Field Rd
NE County Road 3180
NE County Road 3120
NE County Road 3040
NE County Road 70
SE County Road 4250
SW County Road 3160
SW County Road 4180
SW County Road 4070
SW County Road 2320
County Road 185
County Road 141
County Road 131
County Road 210
County Road 2-3-S
County Road 1041
Line Rd
Midway Rd
Ranch Rd
Dale Acres Rd
Goodwyn Rd
Nash Howard Rd
Pigg Rd
Reagor Springs
Country Club Rd
Ensign Rd
S. Oak Grove Rd
S. Kaufman St
S. City St
Main St
Creechville
Old Tool Rd
S. Tool Dr
Tu Rd
RR-639
W. TX-22
TX-22 E
W. 2nd Ave
W. 7th Ave
W. 45th St
S. 45th St
S. 15th St
N. Business 45 (US-45)
N. Beaton St
N. Spikes Rd
S. Brown St
FM 3194
SE County Road 2
W. 4th St
County Road 3331
TX-75 N
US-75 N
FM 833 W
FM 833 E
E. FM 833
FM 80 N
TX-309
Old US-287
1st St
Dallas
Fort Worth
Houston
Austin
San Antonio
Waco
Plano
Garland
Mesquite
Arlington
Denton
Tyler
Longview
Texas City
Galveston
Bryan
College Station
Huntsville
Conroe
The Woodlands
Lufkin
Nacogdoches
Corsicana
Ennis
Waxahachie
Palestine
Corpus Christi
Laredo
Brownsville
McAllen
Amarillo
Lubbock
Abilene
San Angelo
Midland
Odessa
Wichita Falls
Sherman
Texarkana
Beaumont
Port Arthur
Orange
Lake Charles
Shreveport
Bossier City
Alexandria
Monroe
Ruston
Natchitoches
Jasper
Nacogdoches
Lufkin
Huntsville
Bryan
Brenham
Hallettsville
Victoria
Kerrville
Fredericksburg
Boerne
Seguin
New Braunfels
San Marcos
Bastrop
Giddings
Caldwell
Hearne
Franklin
Madisonville
Centerville
Palestine
Jacksonville
Longview
Marshall
Henderson
Kaufman
Athens
Frankston
Mineola
Quitman
Gilmer
Pittsburg
Mt. Pleasant
Paris
Sherman
Denison
Bonham
Greenville
Commerce
Cooper
Sulphur Springs
Mineola
Tatum
Carthage
Jacksonville
Palestine
Crockett
Groveton
Corrigan
Woodville
Lufkin
Nacogdoches
Center
Shelbyville
Timpson
Jasper
Newton
Kirbyville
Silsbee
Beaumont
Port Arthur
Orange
Liberty
Dayton
Anahuac
Baytown
Galveston
Texas City
Alvin
Angleton
Lake Jackson
Freeport
Bay City
Wharton
Eagle Lake
Columbus
Flatonia
Luling
Gonzales
Seguin
Cuero
Victoria
Port Lavaca
Rockport
Aransas Pass
Kingsville
Alice
Falfurrias
Hebbronville
Laredo
Eagle Pass
Del Rio
Uvalde
Hondo
Pleasanton
Jourdanton
Poteet
Floresville
Karnes City
Kenedy
Cuero
Yoakum
Hallettsville
Shiner
Gonzales
Luling
Lockhart
Kyle
Buda
Dripping Springs
Wimberley
Blanco
Fredericksburg
Boerne
Bandera
Kerrville
Ingram
Hunt
Center Point
Comfort
Sabinal
Uvalde
Concan
Leakey
Camp Wood
Rocksprings
Junction
Menard
Mason
Fredericksburg
Stonewall
Luckenbach
Johnson City
Blanco
Wimberley
Dripping Springs
Buda
Kyle
Lockhart
Luling
Gonzales
Seguin
Cuero
Yoakum
Hallettsville
Shiner
Karnes City
Kenedy
Floresville
Poteet
Pleasanton
Jourdanton
Hondo
Uvalde
Eagle Pass
Del Rio
Laredo
Falfurrias
Hebbronville
Alice
Kingsville
Aransas Pass
Rockport
Port Lavaca
Victoria
Kerrville
Ingram
Hunt
Center Point
Comfort
Sabinal
Concan
Leakey
Camp Wood
Rocksprings
Junction
Menard
Mason

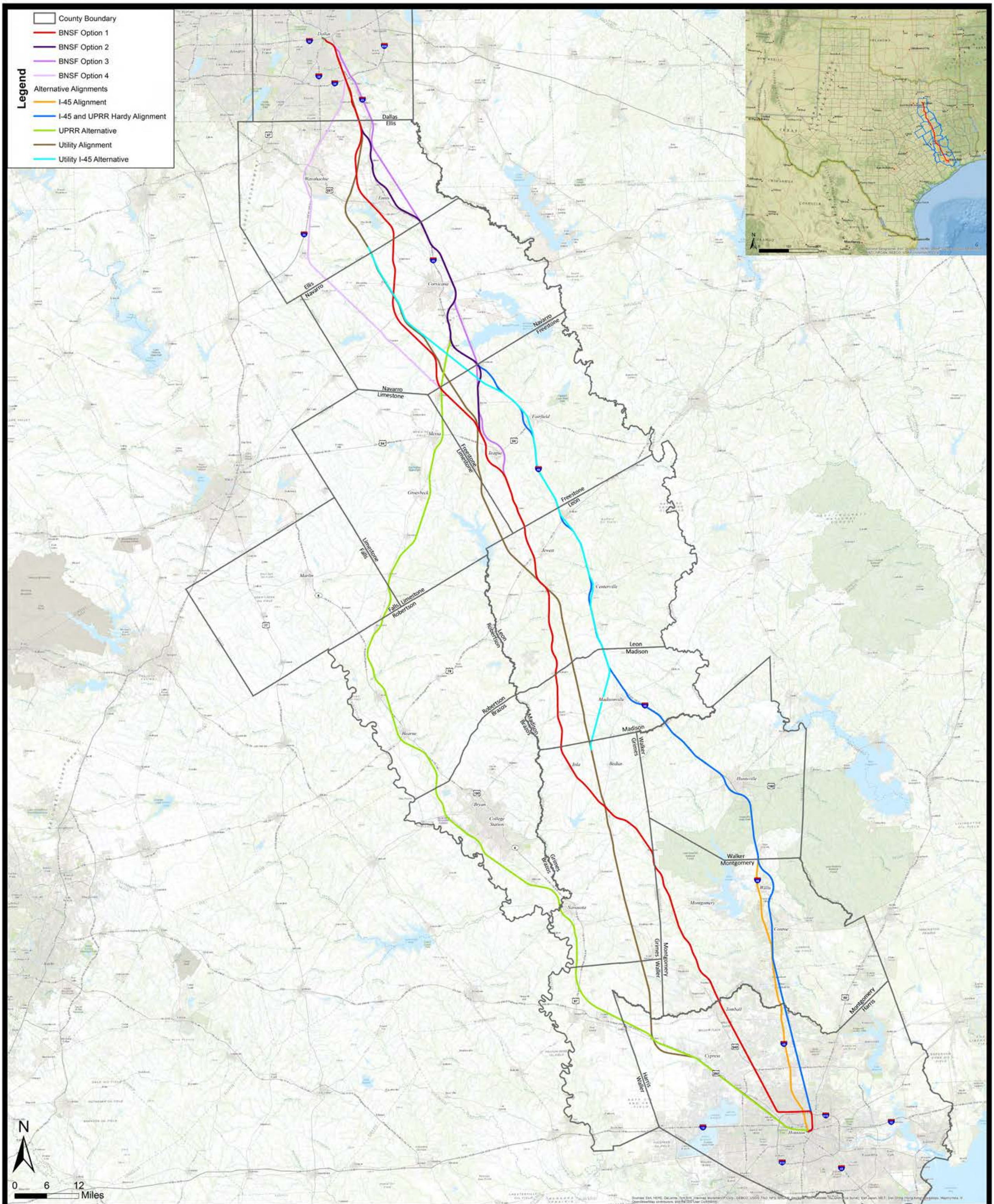

Dallas to Houston High-Speed Rail Environmental Impact Statement
Alternatives Considered

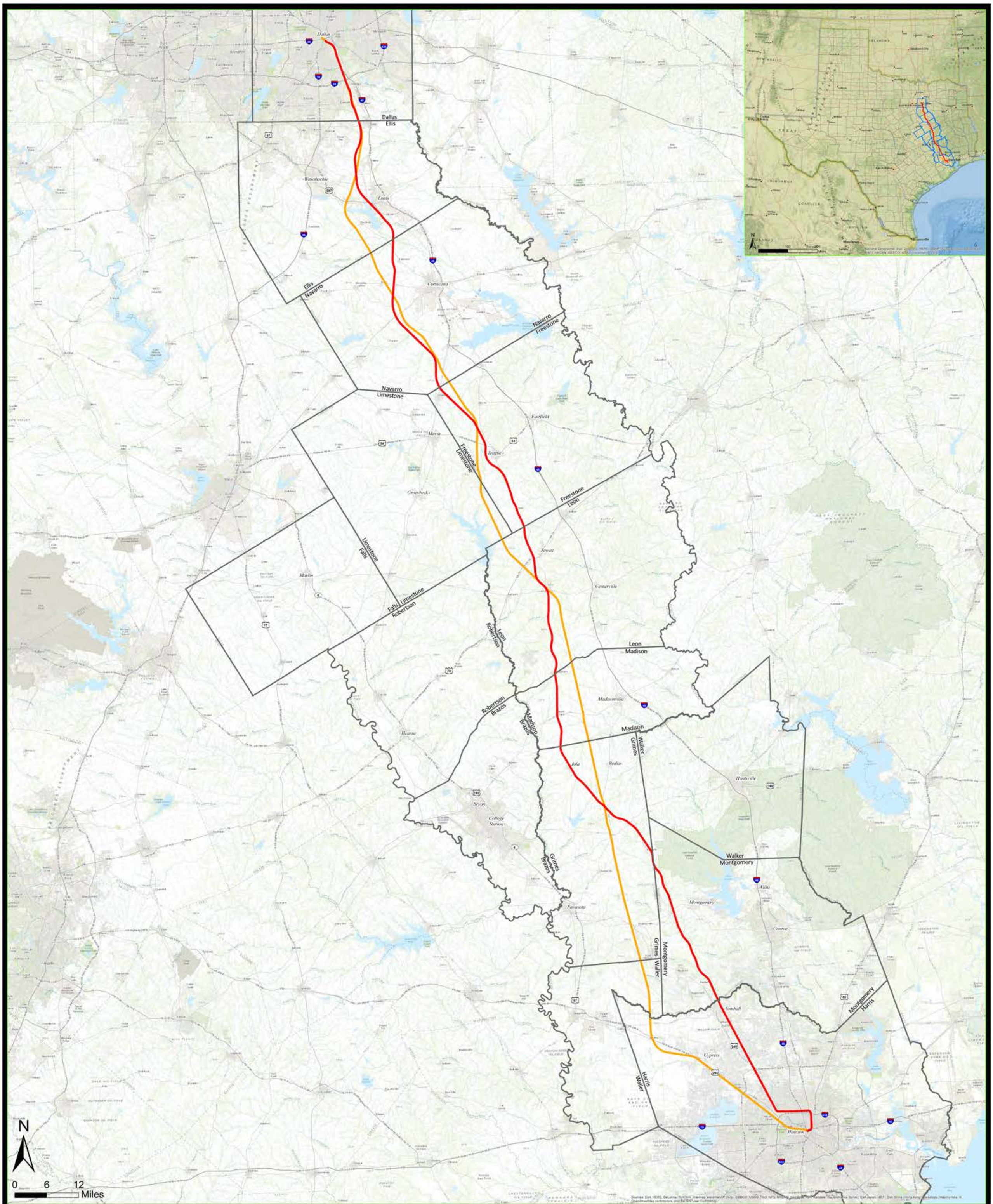

Legend

- County Boundary
- BNSF Option 1
- Utility Alignment

Dallas to Houston High-Speed Rail Environmental Impact Statement
Recommended Alternatives

DRAFT

U.S. Department of Transportation
Federal Railroad Administration

Texas Department of Transportation

URS

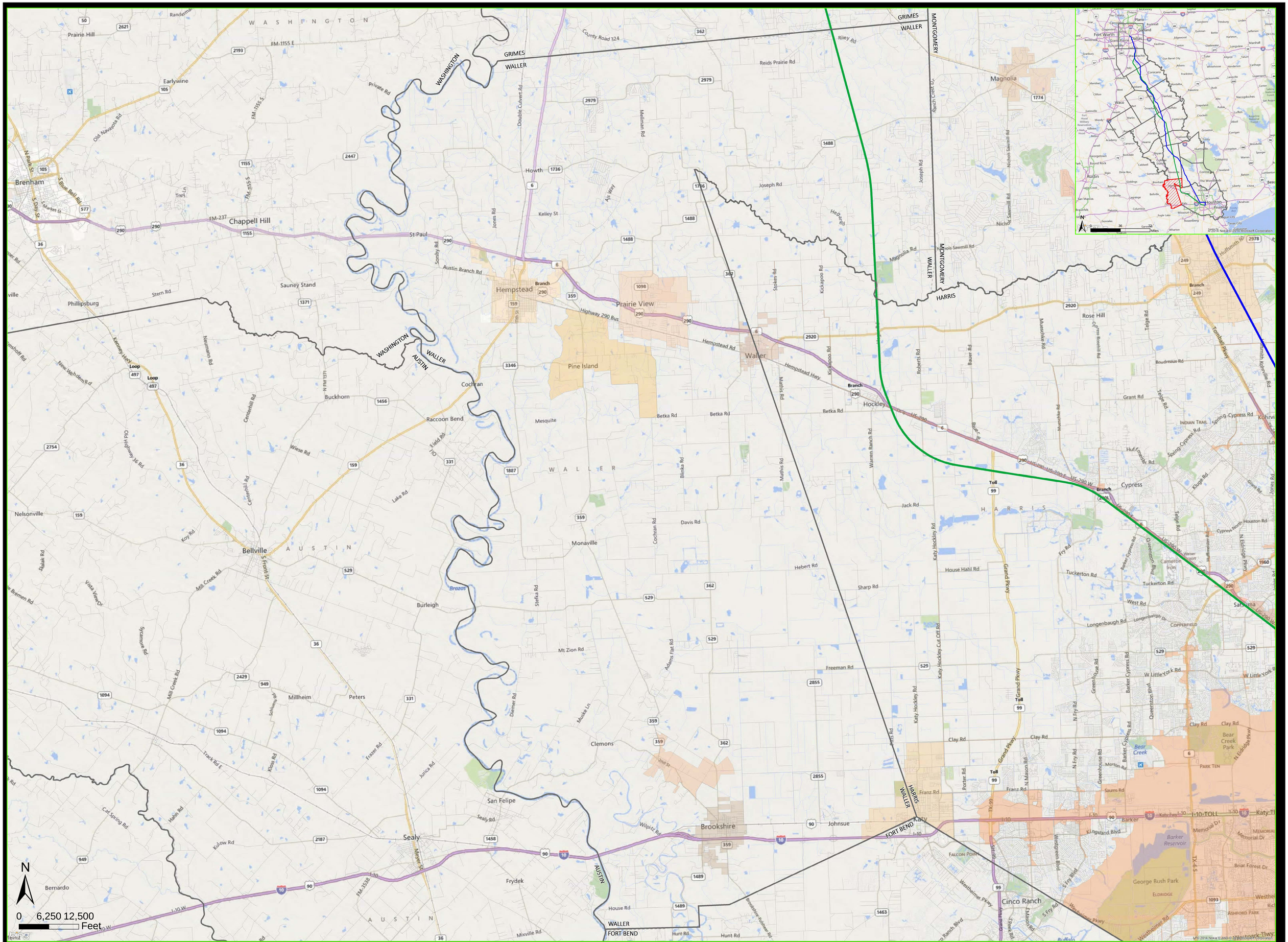

Legend

County Boundary — BNSF Option 1 — Utility Alternative

Dallas to Houston High-Speed Rail Environmental Impact Statement
Waller County

U.S. Department of Transportation
Federal Railroad Administration

Texas Department of Transportation

URS

Appendix D.3 – Scoping Meeting Handouts

On Track

Dallas To Houston High-Speed Rail Environmental Impact Statement

Federal Railroad Administration

Texas Department of Transportation

October 2014

What is High-Speed Rail?

Provides frequent, express service between major population centers 200–600 miles apart, with few intermediate stops. Has top speeds of at least 150 mph on completely grade-separated, dedicated rights-of-way (with the possible exception of some shared track in terminal areas). Intended to relieve air and highway capacity constraints. (FRA, High Speed Rail Strategic Plan, April 2009) By comparison, traditional passenger rail service between cities generally travels at top speeds of 79 to 90 mph on shared track and makes numerous intermediate stops.

Environmental Impact Statement Now Underway for High-Speed Rail between Dallas and Houston

A last minute request for a meeting in Dallas comes into your Houston office. A critically ill relative is taken to a Houston hospital while you're in Dallas. How to get there quickly without traffic and parking worries? A new solution for rapid travel between the new cities is in the works. If the Federal Railroad Administration (FRA) approves the Dallas to Houston High-Speed Rail (HSR) proposed by a private company, the Texas Central Railway (TCR), for the first time it will be possible to take a fast passenger train between the two cities.

High-speed rail between Texas cities was first considered in the 1980s and several projects are currently under development including a leg from Fort Worth to Dallas that would connect to the Dallas to Houston HSR. The Texas Rail Plan prepared by the Texas Department of Transportation (TxDOT) in 2010 presented a vision for high-speed rail in the state and identified the development of the Dallas to Houston High-Speed Rail project by a private applicant.

High-Speed Rail in Texas

FRA, and its co-lead agency TxDOT, are currently overseeing the preparation of an Environmental Impact Statement (EIS) for the Dallas to Houston HSR project. This environmental document must be prepared and approved before the project can move forward. As proposed, the 240-mile Dallas to Houston HSR would provide reliable, safe, and economically viable passenger rail service using proven HSR technology between Dallas and Houston. It would offer an alternative to automobile travel on Interstate 45 or air travel between two major metropolitan areas. The proposed train vehicle is based on the

continued on page 2

Environmental Impact Statement cont.

N700 Takaido Shinkansen—the bullet train currently in use in Japan. The Dallas to Houston HSR would travel at speeds up to 205 mph, resulting in a 90-minute trip between the two cities. It would be a "closed" system meaning that the train would run on dedicated high-speed rail tracks that would not share any at-grade intersections with roadways or other train tracks (grade separated). Terminal stations would be located in Dallas and Houston with a possible intermediate station.

However, at this point neither the exact route of the proposed HSR nor the station locations have been determined. TCR has looked at nine possible alternative alignments and performed a detailed analysis of each one based on environmental, engineering, and financial and project delivery considerations. The results: two alignments (page 3) that ranked the highest (i.e., the most strengths and least weaknesses). FRA has reviewed this analysis and performed additional assessments that have led them to concur with TCR's evaluation. These two alternatives will undergo a detailed evaluation in the EIS.

Project Scoping – We want to hear from you!

At this stage in the EIS development, additional input is being sought from federal and state agencies, and the public on the proposed alternatives. This process, called scoping, consists of agency coordination meetings and a series of public scoping meetings to be held in October at six locations from Dallas to Houston (see table for locations and dates). Specifically the FRA is seeking comments and suggestions about the proposed routes and station locations, as well as information about the project area until November 14 when the scoping period officially ends. Comments received after November 14 will not be included in the official scoping summary but will still be considered by the project team. At the scoping meetings, participants will have a chance to review project materials, including the alternative evaluations completed thus far, as well as possible station locations. Project team members will be on hand to answer questions. You may submit comments in person at this meeting (either orally or in written form), online at dallashoustonhsr.com, or by email at dallashoustonhsr@urs.com or directly to FRA at Michael.johnsen@dot.gov.

Next Steps

The two alternatives, the no-build alternative, and any other alternatives that might emerge as a result of project scoping, will be evaluated and studied further in the EIS. This evaluation will include field work, data gathering and analysis of this information to determine the potential environmental impacts of the proposed project. Environmental impacts on air and water quality, land use, socioeconomics, neighborhoods, environmental justice, among other areas will be determined. This process will begin when scoping is complete in mid-November and will be completed in mid-2015 when a draft EIS will be issued for public and agency review. A series of public hearings will be held to formally gather public comments on the draft EIS.

What is an Environmental Impact Statement?

- **The Environmental Impact Statement being prepared under FRA's guidance is a document required by National Environmental Policy Act (NEPA) for large construction projects receiving federal funds, or in this case, requiring federal safety regulation.**
- **The FRA has authority to regulate the safety of railroads, including the proposed project and must approve the proposed action before it can be implemented. Current FRA regulations do not address equipment requirements for train speeds above 150 mph. For this project, FRA's approval of the Applicant's high-speed rail technology through a Rule of Particular Applicability (regulations that apply to a specific railroad or a specific type of operation) constitutes the federal action.**
- **EIS discloses project information, describes the project and study areas, and analyzes possible environmental consequences associated with construction.**
- **Includes public involvement at beginning of EIS development and throughout the process**

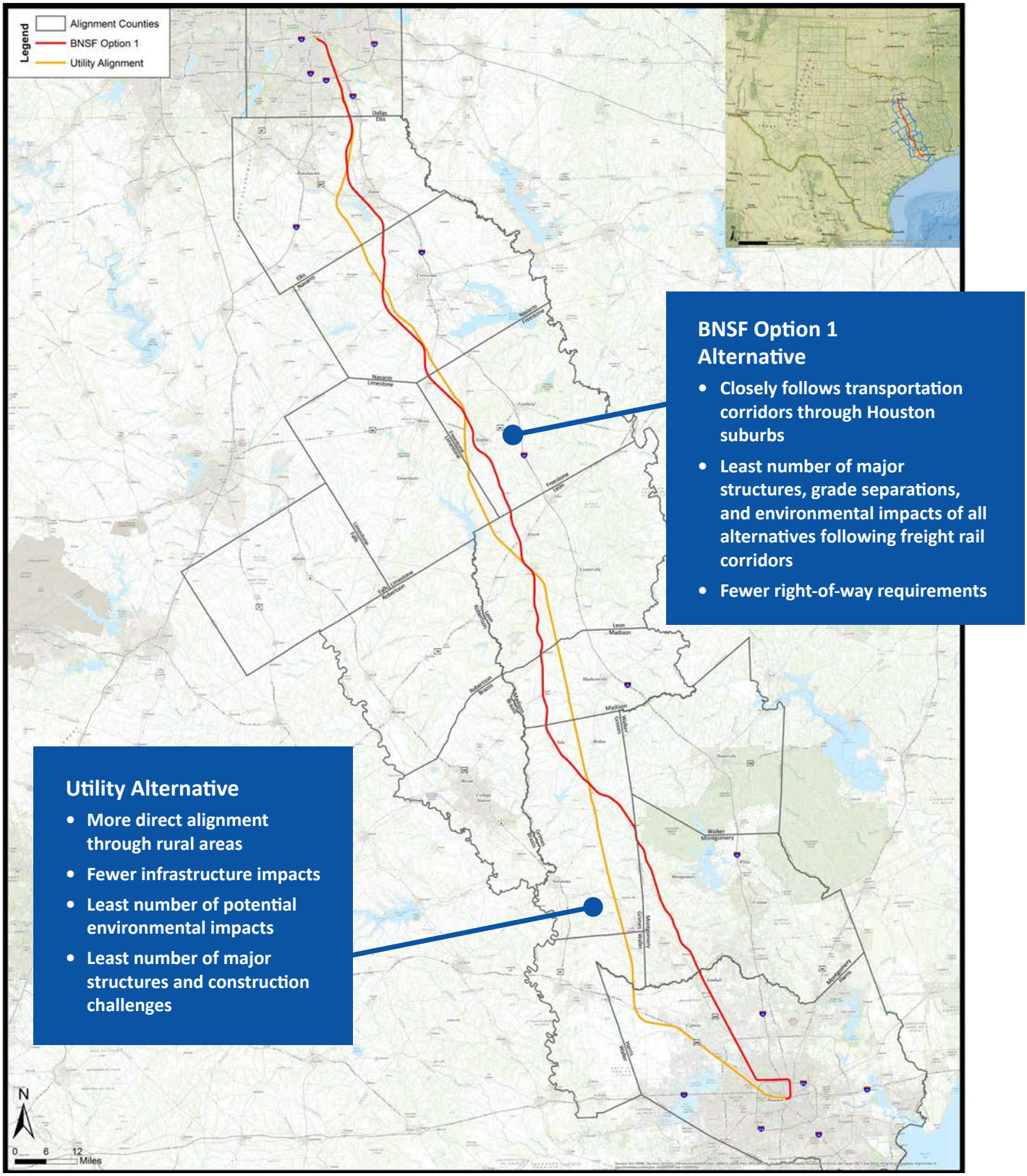

Alternatives Selected for Detailed Evaluation in the Environmental Impact Statement

Please Join us

at a public scoping meeting:

October 21, 2014
Dallas Infomart
1950 N. Stemmons Fwy #7000
Dallas, TX 75207

October 22, 2014
IOOF Event Center
601 N 45th St.
Corsicana, TX 75110

October 23, 2014
Teague Community Center
511 Main St.
Teague, TX 75860

October 27, 2014
Brazos Center
3232 Briarcrest Dr.
Bryan, TX 77802

October 28, 2014
Veterans Conference Center
455 SH 75 North
Huntsville, TX 77320

October 29, 2014
NRG Center/Second Floor
1 Reliant Parkway
Houston, TX 77054
(complimentary parking)

All public scoping meetings will begin at 4:30 with a two-hour open house during which participants may review and comment on project information (including proposed alternatives). FRA and TxDOT representatives will be available throughout the open house, along with their consultants, to answer questions and explain project information.

At 6:30 pm, an FRA representative will make a presentation on the proposed project, which will be followed by a public comment session from 7 – 8 pm.

Stay Involved in the Project:

To stay up to date, visit our project website at dallashoustonhsr.com; email: dallashoustonhsr@urs.com

Other project websites:
https://www.fra.dot.gov/Page/P0700
http://www.txdot.gov/inside-txdot/division/rail.html
http://www.texascentral.com

Call: 1-800 (fill in later today)

Contact: Michael Johnsen, Lead Environmental Protection Specialist, FRA, at 1200 New Jersey Ave. SE, MS-20, Washington, D.C. 20590, email: Michael.johnsen@dot.gov

Federal Railroad Administration

Dallas to Houston High-Speed Rail Project
Environmental Impact Statement
Public Scoping Meeting – Tuesday, October 21, 2014
Dallas, TX

COMMENTS

_____
_____
_____
_____
_____
_____
_____
_____
_____
_____
_____
_____
_____
_____
_____
_____
_____
_____

Name:_____
Address:_____
City, State, Zipcode:_____
Email:_____

☐ Please add me to the project mailing list

Written comments may be turned in today, or mailed or emailed by November 14, 2014 to:

Nancy Gates
PO Box 201088
Austin, TX 78720-1088
Email: DallasHoustonHSR@urs.com

For more information, visit http://dallashoustonhsr.com or call 1-844-541-1875

Federal Railroad Administration

Proyecto Tren de Alta Velocidad de Dallas a Houston
Declaración de Impacto Ambiental
Reuniones Informativas Públicas – Martes, 21 de Octubre, 2014
Dallas, TX

COMENTARIOS

_____
_____
_____
_____
_____
_____
_____
_____
_____
_____
_____
_____
_____
_____
_____
_____
_____

Nombre:_____
Domicilio:_____
Ciudad, Estado, Código Postal:_____
Correo Electónico:_____

☐ Por favor agregarme a la lista de correo del proyecto

Los comentarios escritos se pueden entregar hoy, o enviarse por correo postal o electrónico antes del 14 de Noviembre, 2014 a:

Nancy Gates
PO Box 201088
Austin, TX 78720-1088
Email: DallasHoustonHSR@urs.com

Para obtener más información, visite http://dallashoustonhsr.com o llame 1-844-541-1875

Appendix D.4 – Sign-In Sheets

Federal Railroad Administration

Dallas to Houston High-Speed Rail Project
Environmental Impact Statement

Public Scoping Meetings

Elected Officials

SIGN-IN

October, 21, 2014 – Dallas Infomart

PLEASE PRINT

Texas Department of Transportation

1

No.	Name	Affiliation	How did you hear about this meeting?	Address	Home or Business Phone Number	e-mail Address
40	Lee Kleinman	City of Dallas City Council				
41						
42						
43						
44						
45						
46						
47						
48						
49						
50						
51						
52						

Federal Railroad Administration

Dallas to Houston High-Speed Rail Project
Environmental Impact Statement

Public Scoping Meetings

Elected Officials

SIGN-IN

October, 21, 2014 – Dallas Infomart

PLEASE PRINT

another intro -

No.	Name	Affiliation	How did you hear about this meeting?	Address	Home or Business Phone Number	e-mail Address
40	Luke Harvey	U.S Congresswoman Eddie Bernice Johnson	TxDOT Invitation			
41						
42						
43						
44						
45						
46						
47						
48						
49						
50						
51						
52						

Federal Railroad Administration

Dallas to Houston High-Speed Rail Project
Environmental Impact Statement

Public Scoping Meetings

Elected Officials

SIGN-IN

October, 21, 2014 – Dallas Infomart

PLEASE PRINT

Texas Department of Transportation

3

No.	Name	Affiliation	How did you hear about this meeting?	Address	Home or Business Phone Number	e-mail Address
53	Traci Enna Exec Assist	Commissioner Mike Cantrell	Mail			
54	~~John Stewart~~		News			
55	Vonciel Jones Hill	Dallas City Council				
56	~~Kendall Laughlin~~	Kcm				
57	Claude Spivey	State Representative Yvonne Davis' Office	Mail			
58						
59						
60						
61						
62						
63						
64						
65						

not

not

Federal Railroad Administration

Dallas to Houston High-Speed Rail Project
Environmental Impact Statement

Public Scoping Meetings

Elected Officials

SIGN-IN

October, 21, 2014 – Dallas Infomart

PLEASE PRINT

Texas Department of Transportation

No.	Name	Affiliation	How did you hear about this meeting?	Address	Home or Business Phone Number	e-mail Address
40	STATE REPRESENTATIVE KENNETH SHEETS OFFICE					
41	DISTRICT DIRECTOR MONICA ROSEN		EMAIL			
42						
43						
44						
45						
46						
47						
48						
49						
50						
51						
52						

Federal Railroad Administration

Dallas to Houston High-Speed Rail Project
Environmental Impact Statement

Public Scoping Meetings

Texas Department of Transportation

SIGN-IN

October, 21, 2014 – Dallas Infomart

13

~~10 = pub; 2 = media~~

PLEASE PRINT

No.	Name	Affiliation	How did you hear about this meeting?	Address	Home or Business Phone Number	e-mail Address
1	AL TAYLOR	RETIRED	LOCAL MEDIA			
2	Ed Campbell	Parsons Brinckerhoff				
3	CHRIS BRADY	CRA				
4	Terrance Stewart	LAN	NET/OFFICE			
5	Darvin Messer	US Army Corps of Engineers	cooperating agency			
6	Olivia Ludwick	Carlisle + Gallagher	Online article			
7	R.L. Mottwiler		Newspaper			
8	CHARLES MANN		INTERNET			
~~9~~	~~Melissa Neeley~~	~~TxDOT~~				
10	Nora Coronado	City of Arlington	website/media			
~~media~~ 11	THOMAS KENT		KERA			
12	Tom Malking		DMN			
media 13	Tom Rush	Retired	Channel 11 News			

Federal Railroad Administration

Dallas to Houston High-Speed Rail Project
Environmental Impact Statement

Public Scoping Meetings

Texas Department of Transportation

SIGN-IN

October, 21, 2014 – Dallas Infomart

PLEASE PRINT

13

No.	Name	Affiliation	How did you hear about this meeting?	Address	Home or Business Phone Number	e-mail Address
14	Rick Wilson	Archer Western	Invited			
15	SOFIA M. OJEDA	LAN	website			
16	PHIL MEADERS	LAN	Website			
17	Mike Hogan		FWST			
18	TOM SHELTON	NCTCOG				
19	CHARLES GILLETT	SELF	WEB			
20	SHERRE HOLMES	SELF	WEBSITE			
21	LONNIE BLAYDES	HERZOG	WEBSITE			
22	Olga Estefes	Pinnacle	web			
23	Rosemarie Riegs	self	web/NPR			
24	DEV CHELLIAH	HVJ	WEB			
25	Teri Morgan	HDR	Web			
26	DONALD KING	SELF	INVITED			

Dallas to Houston High-Speed Rail Project
Environmental Impact Statement

Public Scoping Meetings

Federal Railroad Administration

Texas Department of Transportation

SIGN-IN

October, 21, 2014 – Dallas Infomart

12 #=pub 1=media

PLEASE PRINT

No.	Name	Affiliation	How did you hear about this meeting?	Address	Home or Business Phone Number	e-mail Address
27	DAN VEDRAL	City of Irving				
28	Dwight Burns	Siebert Brand Shank	KERA			
29	ALLAN ZREET	JACOBS	EMAIL			
30	Erik R. Wilson	Unity Estates HOA	KERA			
31	Shannon Gray	DART	TXDOT			
32	Mike Raser	PRIMEPOINTE	TXDOT			
33	Richard Garza	GARZA PROGRAM MGMT	DMN			
34	Ramanuja C Kannan	USACE	DBJ			
35	Aman Butheja	Texas Tribune	FW Star-Telegram			
36	Dallas May	LCA Environmental	DMN			
37	Bob Little	Brookhaven college	DMN			
38	Hunter Long	None	web			
39	Ken Dublé	Cedars Neighborhood Assoc	DMN Transportation Blog			

Dallas to Houston High-Speed Rail Project
Environmental Impact Statement

Public Scoping Meetings

Federal Railroad Administration

Texas Department of Transportation

SIGN-IN

October, 21, 2014 – Dallas Infomart

PLEASE PRINT

13

No.	Name	Affiliation	How did you hear about this meeting?	Address	Home or Business Phone Number	e-mail Address
131	Robert Soang		E-mail			
132	John Ruggieri					
133	Gary Lawler	—	DMNews			
134	Cameron Atkins					
135	Trina Freeman					
136	Michael Barrett		eMail			
137	Michael Przekwas		"			
138	Jay Lorden		WEB			
139	Clay Roby		EMAIL			
140	Ken [illegible]		EMAIL			
141	Matt [illegible]					
142	Cynthia Northrop	CCGPR				
143	Jon Beasley	Turtle Creek Association	Facebook			

Federal Railroad Administration

Dallas to Houston High-Speed Rail Project
Environmental Impact Statement

Public Scoping Meetings

Texas Department of Transportation

SIGN-IN

October, 21, 2014 – Dallas Infomart

PLEASE PRINT

(B)

No.	Name	Affiliation	How did you hear about this meeting?	Address	Home or Business Phone Number	e-mail Address
145	Robert Hollman		Dallas M News			
146	Bill Zeeble	KERA				
147	TODD Cowle	Private Investor	Rebecca Cowle			
148	Michael Minden		Radio			
149	Robert Mudinger		DMN			
150	JAMIE TERRELL	AA	STAR-TELEGRAM			
151	RICHARD RAY HYL		RADIO			
152	GREG JEFFRIES	SAM	email			
153						
154						
155						
156						
157						

Federal Railroad Administration

Dallas to Houston High-Speed Rail Project
Environmental Impact Statement

Public Scoping Meetings

~~Elected Officials~~

SIGN-IN

October, 21, 2014 – Dallas Infomart

PLEASE PRINT

Texas Department of Transportation

13

No.	Name	Affiliation	How did you hear about this meeting?	Address	Home or Business Phone Number	e-mail Address
1	Alan Greer	FNI				
2	MICHAEL BELL	IMAGINARY BAKERY	EMAIL			
3	MARK MATHIS	Urban Engineers, Inc.	Public Notice			
4	Mark Werner	TxDOT				
5	Robert K. Tickner		Newspaper			
6	James S. Fagan		DMN			
7	G. King Laughlin		DMN			
8	Seth Cooksey	LAN	Notice			
9	Catherine Cuellar		Dallas Morning News			
10	Kurt J. Romero	Wausau Tile	(Horizo menudo Blast)			
11	Charles DART	City of Ferris	MAIL			
12	Jim Wood	Downtown Dallas, Inc.	email			
13	WILL SPRINGER		DMN			

Federal Railroad Administration

Dallas to Houston High-Speed Rail Project
Environmental Impact Statement

Public Scoping Meetings

~~Elected Officials~~

SIGN-IN

October, 21, 2014 – Dallas Infomart

PLEASE PRINT

12

No.	Name	Affiliation	How did you hear about this meeting?	Address	Home or Business Phone Number	e-mail Address
14	[illegible]					
15	GARY BROWN	GRANITE CONST	TCR WEBSITE			
16	Oscar Slotboom		News report			
17	Jose Estefan	LAN	web			
18	[illegible]	LAN	WEB			
19	Michael Davis	MWOB Minority Contracting	web			
20	Jonathon Davis	TESMEC	Web/FRA OFFICIAL			
21	Elaine Browning-(Shoener)	Japan-America Society of DFW	newspaper			
22	Quentin Jones		WEB			
23	JOSH MANNS	PARSONS CORP	WEB			
24	John MAURO	PARKINE VAULT	Invitation			
25	J. R. Price	TEMPO	can't remember			
26	Karol Keils		KEEA			

Federal Railroad Administration

(12)

Dallas to Houston High-Speed Rail Project
Environmental Impact Statement

Public Scoping Meetings

~~Elected Officials~~

SIGN-IN

October, 21, 2014 – Dallas Infomart

PLEASE PRINT

Texas Department of Transportation

No.	Name	Affiliation	How did you hear about this meeting?	Address	Home or Business Phone Number	e-mail Address
27	Clif Davis	Self	TxDOT			
28	Grover W. Martin II	Self	DMN			
29	Paul Carden	Self	DMN			
30	Gary A. Morrison	Self	WSB			
31	Kevin McEvoy	IBARRA	DMN			
32	Tim Mohel	Self	DMN			
33	Chuck DeShazo	DeShazo Group	DMN			
34	GARY C. COFFMAN		DMN			
35	Diane Valek	Statesider Row	Sent email			
36	BRENT MCNEME	TERRACON	TXDOT			
37	Hillary Grossmann	—	employee the past			
38	JAMES C. PARIS	188 PARKHOUSE DALLAS .COM				
39						

Federal Railroad Administration

Dallas to Houston High-Speed Rail Project
Environmental Impact Statement

Public Scoping Meetings

Texas Department of Transportation

SIGN-IN

October, 21, 2014 – Dallas Infomart

PLEASE PRINT

12

No.	Name	Affiliation	How did you hear about this meeting?	Address	Home or Business Phone Number	e-mail Address
40	PACE, Carolina J.	Downtown Prop Owner				
41	John Tackaberry	citizen	DMN			
42						
43	Tracy Jackson	Citizen	paper			
44	Chad Edwards	DART				
45	Kip Daniel	Beck	DMN			
46	Kenny Crabb	Archer Western	Web			
47	Frank Medina	Parsons Brinckerhoff	Staff			
48	Dana Baniss	Sabre Rail	Culture Dallas			
49	LISA NUNGESSER	PARSONS BRINCKERHOFF	TXDOT			
50	KEVIN FELDT	NCTCOG	TCR			
51	Jay Barksdale	Dallas Regional Chamber	TCR			
52	MARK JANICKI	HALFF	TCR			

Dallas to Houston High-Speed Rail Project
Environmental Impact Statement

Public Scoping Meetings

Federal Railroad Administration

Texas Department of Transportation

SIGN-IN

October, 21, 2014 – Dallas Infomart

PLEASE PRINT

13

No.	Name	Affiliation	How did you hear about this meeting?	Address	Home or Business Phone Number	e-mail Address
53	REID ADAMS	CH2MHILL	EMAIL			
54	MARTIN BURRELL	THE BURRELL GROUP	PAPER - EMAIL			
55	Al BRUNSON	BRUNSON CONST COMPANY	PAPER - EMAIL			
56	Nikia Summerlin		Dallas Morning News			
57	Steven Drake		DMN			
58	Patrick Ryan		DMN website			
59	C & BARNEYBACK		" "			
60	Allen Bud Beene	Parsons	DMN website			
61	GREGORY YINSON BOX	BOX	Dallas Morning News			
62	Martin Midlof	Halff / DRC	?			
63	Philip Goss		Media			
64	Nicole Vleck	OCG	email			
65	MARK MORGAN		FB			

Federal Railroad Administration

Dallas to Houston High-Speed Rail Project
Environmental Impact Statement

Public Scoping Meetings

Texas Department of Transportation

SIGN-IN

October, 21, 2014 – Dallas Infomart

PLEASE PRINT

#5

No.	Name	Affiliation	How did you hear about this meeting?	Address	Home or Business Phone Number	e-mail Address
66	STEPHEN KNOBBE	HNTB	NEWS MEDIA			
67	FLORIAN LOECKLE		NEWS MEDIA			
68	James Curry	Hines Interests	News paper			
69	W R Anderson	W.D.A.	Internet			
70	GEORGE BLOUNT	Texas Rail Advocates	multiple sources			
71						
72						
73						
74						
75						
76						
77						
78						

Federal Railroad Administration

Dallas to Houston High-Speed Rail Project
Environmental Impact Statement

Public Scoping Meetings
Elected Officials
SIGN-IN
October, 22, 2014 – IOOF Event Center

PLEASE PRINT

Texas Department of Transportation

✓ = elected others = public

No.	Name	Affiliation	How did you hear about this meeting?	Address	Home or Business Phone Number	e-mail Address
1	Chuck McClanahan	Mayor City of Corsicana	Mail			
2	Paul Meaders	LAND	KLEB			
3	[illegible]	[illegible]	[illegible]			
4	Don R Bush	Land	Newspaper			
5	Juli [illegible]	Mayor Angus TX	Email			
6	Shirley Beil Brum Humphries		Daily Sun			
7	[illegible]	LAND	Mail			
8	Oliver Jackson	LAND	Mail			
9						
10						
11						
12						
13						

Federal Railroad Administration

13

Dallas to Houston High-Speed Rail Project
Environmental Impact Statement

Public Scoping Meetings

Texas Department of Transportation

SIGN-IN

October, 22, 2014 – IOOF Event Center

PLEASE PRINT

No.	Name	Affiliation	How did you hear about this meeting?	Address	Home or Business Phone Number	e-mail Address
1	Amy Roberts	IOOF EC Director				
2	Mary Nelson	City of Ennis				
3	John Beaver	Waco Business League	Dallas Morning News			
4	Stephen C. Beaver		Corsicana Sun			
5	June Ingham		flyer			
6	[illegible]					
7	Barbara Erwin		mail			
8	Jim Meredith	El Dorado Ranch	Paper			
9	Doris "	"	"			
10	Lee Lewis	—	paper			
11	Stanford Lynch	Freese & Nichols	mail			
12	William Carter		Mail			
13	Brad Anderson	Jackson Walker	mail			

Federal Railroad Administration

Dallas to Houston High-Speed Rail Project
Environmental Impact Statement

Public Scoping Meetings

Texas Department of Transportation

SIGN-IN

October, 22, 2014 – IOOF Event Center

PLEASE PRINT

12

No.	Name	Affiliation	How did you hear about this meeting?	Address	Home or Business Phone Number	e-mail Address
14	Jerry Stroud	NRG Energy	Internet			
15	Geneva Davis					
16	William N. Davis		Paper			
17	Bryan K. Fry	Bangroanes	Mailer			
18	Don Dunbar Jr.		call			
19	[illegible]	TxDOT	Email			
20	Jim Stewart					
21	R. Neal Green MD	none	card			
22	Connie Standridge	City of Corsicana				
23	Kathleen Armstrong	Land owner	post card			
24	Liz Smith	Landowner	FB			
25	[illegible]	Landowner	Newspaper			
26						

Federal Railroad Administration

12

Dallas to Houston High-Speed Rail Project
Environmental Impact Statement

Public Scoping Meetings

Texas Department of Transportation

SIGN-IN

October, 22, 2014 – IOOF Event Center

PLEASE PRINT

No.	Name	Affiliation	How did you hear about this meeting?	Address	Home or Business Phone Number	e-mail Address
27	Richard Pilcher		MAIL			
28	Gelene Simpson		mail			
29	Godfrey Sandamale	TxDOT	mail			
30	Bert I Wardell Jr.		Paper			
31	Tiffany Anderson	Archer Western	Ferrovial/AW			
32	Matt Thompson	Space X	Internet			
33	Jeff Gamblin/Crisanto		paper			
34	ELIZ. GORDON		NEWS			
35	Andrew Gordon		News			
36	Wes Barlow		News			
37	JASON BARLOW		NEWS			
38	Jackie King		email			
39						

Federal Railroad Administration

Dallas to Houston High-Speed Rail Project
Environmental Impact Statement

Public Scoping Meetings

Texas Department of Transportation

SIGN-IN

October, 22, 2014 – IOOF Event Center

PLEASE PRINT

13

No.	Name	Affiliation	How did you hear about this meeting?	Address	Home or Business Phone Number	e-mail Address
40	Ron Redder		Post Card			
41	Susan Redder		Post Card			
42	[illegible]		Post Card			
43	Sherley Thomas		news paper			
44	Bruce Thomas		" "			
45	Peggy Marrozzini		Post Card			
46	Luis Marrozzini		"			
47	Mike [illegible]		Post Card			
48	Judy Stoddy		Post Card			
49	Pat Ann Wilson	Oncor	post card			
50	Chad Edwards	DART	email			
51	Bill Kuig	City	Newspaper			
52	Kyle Studdy	Property Owner	Newspaper			

Federal Railroad Administration

13

Dallas to Houston High-Speed Rail Project
Environmental Impact Statement

Public Scoping Meetings

Texas Department of Transportation

SIGN-IN

October, 22, 2014 – IOOF Event Center

PLEASE PRINT

No.	Name	Affiliation	How did you hear about this meeting?	Address	Home or Business Phone Number	e-mail Address
53	Mark & Jessie Bedgood					
54	John Henderson		Mail			
55	Ruby Williams	City Council	mail			
56	Matt B					
57	Ian Curl		Newspaper			
58	Kyle Harvey					
59	Clerk Smith					
60	David Pagan		Newspaper			
61	Matthew Pagan		↓			
62	Sanford Holmes		Radio			
63	Jeff Hoover		Newspaper			
64	Demetta Gray		Mail			
65	Jessica Kennedy		paper			

Federal Railroad Administration

Dallas to Houston High-Speed Rail Project
Environmental Impact Statement

Public Scoping Meetings

Texas Department of Transportation

SIGN-IN

October, 22, 2014 – IOOF Event Center

PLEASE PRINT

No.	Name	Affiliation	How did you hear about this meeting?	Address	Home or Business Phone Number	e-mail Address
66	CALEB JACKSON	JACKSON LAND PART.	NEWSPAPER			
67	Grayson McCrary	"	"			
68	Matt Craig	Halff				
69	Mark Johnson	City National Bank	Postcard			
70	JUSTIN WALDRIP		POSTCARD			
71	J M Madison	5 Hawesley				
72	E. Holley		News Paper			
73						
74						
75						
76						
77						
78						

Federal Railroad Administration

Dallas to Houston High-Speed Rail Project
Environmental Impact Statement

Public Scoping Meetings

Elected Officials

SIGN-IN

October, 23, 2014 – Teague Community Center

PLEASE PRINT

Texas Department of Transportation

3+1+1

No.	Name	Affiliation	How did you hear about this meeting?	Address	Home or Business Phone Number	e-mail Address
1	Byron Ryder	Leon Co. - Judge				
2	Dianne Ryder	City of Buffalo - Council				
3	Ron Rasbeary	City Concil	Teague			
4						
5						
6						
7						
8						
9						
10						
11						
12						
13						

Federal Railroad Administration

13

Dallas to Houston High-Speed Rail Project
Environmental Impact Statement

Public Scoping Meetings

Texas Department of Transportation

SIGN-IN

October, 23, 2014 – Teague Community Center

PLEASE PRINT

No.	Name	Affiliation	How did you hear about this meeting?	Address	Home or Business Phone Number	e-mail Address
1	Mary Morris		mail			
2	Hugh Waddell		PAPER			
3	Eloy Martinez	Resident	mail			
4	Johnny Hunter		Paper			
5	Ralph LaFrentz					
6	Byron Turner					
7	Joe Dwain & Peggy Hancock					
8	STEVEN SENTER		PAPER			
9	Rose Moore					
10	Charles Johnson		Paper			
11	Janet Jones		Internet			
12	William Jones					
13	Craig Morgan					

Federal Railroad Administration

Dallas to Houston High-Speed Rail Project
Environmental Impact Statement

Public Scoping Meetings

Texas Department of Transportation

SIGN-IN

October, 23, 2014 – Teague Community Center

PLEASE PRINT

13

No.	Name	Affiliation	How did you hear about this meeting?	Address	Home or Business Phone Number	e-mail Address
14	Travis A Howard		mail			
15	Calvin Howard					
16	James A. Parkhill		mail			
17	Winston Manning		Mail			
18	L.W. Fitzgerald		Mail			
19	George Ridge		Mail			
20	Tessa Bertrand		mail			
21	Joe Millender		Mail			
22	Jean Schrader	Leon's Family LLC	mail			
23	E. E. West		newspaper			
24	L.D. Alderman		Paper			
25	Craig Marsha Morgan					
26	Jaber Foley		mail			

Federal Railroad Administration

Dallas to Houston High-Speed Rail Project
Environmental Impact Statement

Public Scoping Meetings

Texas Department of Transportation

SIGN-IN

October, 23, 2014 – Teague Community Center

PLEASE PRINT

No.	Name	Affiliation	How did you hear about this meeting?	Address	Home or Business Phone Number	e-mail Address
	Ed Sembera					
27	Bon Sembera		Chronicle			
28	Bob Colwell	TxDOT	Teague Chronicle			
29	Gail Seeliger		Newspaper			
30	Alfred Seeliger		Mail Out			
31	Bobbie J Plummer		Paper, Mail			
32	Gudrey A Romain					
33	Janice Henson		Newspaper			
34	Melanie Holm					
35	Beth Cooper					
36	Catherine Hill	TxDOT				
37	HARRY & CAROL BUCHANAN		Houston Chron			
38	JOHN A. RAUSCHER		Newspaper			
39	Jim Lawrence		Post Card			

Federal Railroad Administration

Dallas to Houston High-Speed Rail Project
Environmental Impact Statement

Public Scoping Meetings

SIGN-IN

October, 23, 2014 – Teague Community Center

PLEASE PRINT

~~3~~ 14

No.	Name	Affiliation	How did you hear about this meeting?	Address	Home or Business Phone Number	e-mail Address
40	Elisa Webster		postcard			
41	Chris Jacks		postcard			
2 42	Leo + Elaine Trefry					
43	Terry Lancaster		News Paper			
44	Stroud Evans	SAM	Newspaper			
45	Jean Jerry		"			
46	Doris Neely					
47	Roger New		Newspaper			
48	U.A. Cartwright					
49	Mary McDonald	FCT	~~[illegible]~~			
50	Terry Santos					
51	Stephanie Burns		Paper			
52	Mike Reed					

Federal Railroad Administration

Dallas to Houston High-Speed Rail Project
Environmental Impact Statement

Public Scoping Meetings

Texas Department of Transportation

SIGN-IN

October, 23, 2014 – Teague Community Center

PLEASE PRINT

#BH13

No.	Name	Affiliation	How did you hear about this meeting?	Address	Home or Business Phone Number	e-mail Address
53	JoAnn Milton		invitation			
54	JEFF FAITH		WWW.			
55	Daniel Burkeen	Limestone Co Judge	Limestone Co Judge			
56	JERRY McCOMBS & DANA		NEWSPAPER			
57	Carman Mannen	Texas Westmoreland Coal Co.	post card			
58	Newell Cox	Citizen of Teague	Newspaper/Card			
59	Julia A Bottoms Hinkle	citizen	newspaper/tv			
60	David Hinkle	"	"			
61	Ray MEADERS	LAN	website			
62	Don West		Newspaper			
63	Karen Steele		Postcard newspaper			
64	Shirley Moore	Citizen	newspaper			
65	Doral Barger & Brian	Citizen	Postcard			

Federal Railroad Administration

Dallas to Houston High-Speed Rail Project
Environmental Impact Statement

Public Scoping Meetings

Texas Department of Transportation

SIGN-IN

October, 23, 2014 – Teague Community Center

PLEASE PRINT

14

No.	Name	Affiliation	How did you hear about this meeting?	Address	Home or Business Phone Number	e-mail Address
66	David Little		Media			
67	Laverne Senter		Media			
68	Joe Alderman		Media			
69	Sandie Corkin		media			
70	[illegible]		Media/Mailer			
71	[illegible]		Newspaper			
72	Bill Hamm		media			
2 73	Don & Darlene Moore		Paper			
74	Vicki Brown		Paper			
75	MJ Alford		paper			
76	Steve Eubanks		Paper			
77	Dennis Cox		Paper			
78	Deborah Cox		"			

Federal Railroad Administration

Dallas to Houston High-Speed Rail Project
Environmental Impact Statement

Public Scoping Meetings

Texas Department of Transportation

SIGN-IN

October, 23, 2014 – Teague Community Center

PLEASE PRINT

15

No.	Name	Affiliation	How did you hear about this meeting?	Address	Home or Business Phone Number	e-mail Address
79	ANDY LACKEY	TEAGUE ECONOMIC COMMISSION	NUMEROUS			
80	MONA Aclin		Paper			
81	B. M. Beene		Paper			
82	Robert Enlutz		Paper			
83	Kent Sheffield		Paper			
84	Benny Walker					
85	Sandy Sayre		Facebook			
86	Selva Jo Magness		Paper			
87	MARK + RHONDA Hargis		POSTCARD			
88	Steve & Kay Shin					
89	Sue Jordan		039 Paper			
90	Mike Jordan		Paper			
91	Elmer H. Seiber		PAPER			

Federal Railroad Administration

Dallas to Houston High-Speed Rail Project
Environmental Impact Statement

Public Scoping Meetings

Texas Department of Transportation

SIGN-IN

October, 23, 2014 – Teague Community Center

PLEASE PRINT

12

No.	Name	Affiliation	How did you hear about this meeting?	Address	Home or Business Phone Number	e-mail Address
92	Bill Bowers		Newspaper			
93	Brandon Cromeens					
94	EILEEN HERTEL		Mailer			
95	John Huffman		Paper			
96	EARNEST PACK	CITY OF TEAGUE MAYOR.				
97	MARY PACK					
98	Terri McAdams		paper			
99	David McAdams					
100	Steve Massey	Teague Chamber	Post Card			
101	Clemmie Wiley		"			
102	Sallie J. Wiley		" "			
103	Vickie D Branch		" "			
104	Kim West		paper			

Federal Railroad Administration

Dallas to Houston High-Speed Rail Project
Environmental Impact Statement

Public Scoping Meetings

Texas Department of Transportation

SIGN-IN

October, 23, 2014 – Teague Community Center

13

PLEASE PRINT

No.	Name	Affiliation	How did you hear about this meeting?	Address	Home or Business Phone Number	e-mail Address
105	Kip Struver	Landowner	Card Sent			
106	RITA MARTIN		Newspaper			
107	DENNIS MARTIN		"			
108	ALLAN CARROLL		Card sent			
109	Herman Pete		Paper			
110	Jim Foley		Paper			
111	Lorie M. White		Paper			
112	Glenice Ashley		paper			
113	[illegible]		"			
114	Judy Healey		paper			
115	Jim Healey		"			
116	Allyson Burns		"			
117	Wayne Whitaker		"			

Federal Railroad Administration

Dallas to Houston High-Speed Rail Project
Environmental Impact Statement

Public Scoping Meetings

Texas Department of Transportation

SIGN-IN

October, 23, 2014 – Teague Community Center

PLEASE PRINT

13

No.	Name	Affiliation	How did you hear about this meeting?	Address	Home or Business Phone Number	e-mail Address
118	RICKY SIMS	CITIZEN	TEAGUE CHRONICLE			
119	JO ANN SIMS	CITIZEN	TEAGUE CHRONICLE			
120	Brent Holmes	Citizen	Teague Chronicle			
121	Brenda Ballew	"	"			
122	Jerry Ballew	✓	✓			
123	[illegible]					
124	[illegible]	"	MAIL			
125	Shirley [illegible]	Citizen	News Paper			
126	W. E. BILL May					
127	Rose Brooks					
128	Evelyn Dean					
129	Dustin McGrath					
130	Paula Hicks	citizen	Newspaper			

Federal Railroad Administration

Dallas to Houston High-Speed Rail Project
Environmental Impact Statement

Public Scoping Meetings

Texas Department of Transportation

SIGN-IN

October, 23, 2014 – Teague Community Center

PLEASE PRINT

No.	Name	Affiliation	How did you hear about this meeting?	Address	Home or Business Phone Number	e-mail Address
		Chamber				
131	Brenda Shultz	Chamber	paper			
132	Gail Farish	Chamber	paper			
133	Jim Kugan	Landowner	Paper			
134	Jessica Corley	landowner	post card			
135	Arnold Gray	landowner	Paper			
136	Kim Kelly					
137	SHARON R. MUÑOZ	landowner	mailed			
138						
139						
140						
141						
142						
143						

Federal Railroad Administration

Dallas to Houston High-Speed Rail Project
Environmental Impact Statement

Public Scoping Meetings

Elected Officials

SIGN-IN

October, 27, 2014 – Brazos Center

PLEASE PRINT

Texas Department of Transportation

No.	Name	Affiliation	How did you hear about this meeting?	Address	Home or Business Phone Number	e-mail Address
1	ART HUGHES	CITY OF BRYAN	CITY STAFF			
2	Lloyd Wasserman	Brazos Co.	Email			
3	Duane Peters	Brazos Co	"			
4	Jon C Foltz	Grimes County	Ala County Staff			
5	STEVE ALDRICH	CITY OF COLL STA	NEWSPAPER/COFC CITY FRIEND			
6	KENNIS MALLORD	BRAZOS CO	COMMISSIONER			
7	Karl P. Mooney	City of College Station	Mayor Pro-Tem			
8	Barbara Valle	Brazos County	Letter			
9	NEAL RIDDLE		MAILING			
10	Ben Leman	Grimes County	Email			
11	AL Saenz	Bryan City Council	Local News			
12	K. RAHMAN	CITIZEN	POSTCART			
13						

Federal Railroad Administration

13

Dallas to Houston High-Speed Rail Project
Environmental Impact Statement

Public Scoping Meetings

Texas Department of Transportation

SIGN-IN

October 27, 2014 – Brazos Center

PLEASE PRINT

No.	Name	Affiliation	How did you hear about this meeting?	Address	Home or Business Phone Number	e-mail Address
1	Chris Carrell	Land owner				
2	Imogene Vottew		Post card			
3	Tom Vottew		" "			
4	Ann Lyons	landowner	TV			
5	Tommy LYONS	"	NEWSPAPER			
6	Justin McSpadde	land owner				
7	Clyde M. Williams		NEWSPAPER			
8	Tom Pickering	landowner	web			
9	ED HOOP	" "	NEWSPAPER			
10	Sharon A. Anderson	homeowner	City council media, newspaper			
11	John Syptak	homeowner	media			
12	Julie Syptak	"	"			
13	Dave Ward	Madison County Economic Corp.	E-mail			

Federal Railroad Administration

Dallas to Houston High-Speed Rail Project
Environmental Impact Statement

Public Scoping Meetings

Texas Department of Transportation

SIGN-IN

October 27, 2014 – Brazos Center

PLEASE PRINT

No.	Name	Affiliation	How did you hear about this meeting?	Address	Home or Business Phone Number	e-mail Address
14	Nora Rabe		TV News			
15	DWIGHT RABE EMPORY	SOUTHERN NATION ENDIGHAM DOMAINNA	TV NEWS			
16	Rod S.					
17	Sarah Korpita	City of Navasota	letter			
18	Russ Ford	LAN	Personal			
19	Galen Ettlin	ABC40	TxDOT website			
20	Paul Martinez	Ferrovial	TCD website			
21	Janet Jones	Flynn Landowner	Internet			
22	Eric Yeargain	Land owner	Internet			
23	Doug Mulvey		Internet			
24	Jack Buckley					
25	CAROLYN Buckley					
26	John Thompson					

Federal Railroad Administration

Dallas to Houston High-Speed Rail Project
Environmental Impact Statement

Public Scoping Meetings

Texas Department of Transportation

SIGN-IN

October 27, 2014 – Brazos Center

PLEASE PRINT

No.	Name	Affiliation	How did you hear about this meeting?	Address	Home or Business Phone Number	e-mail Address
27	BRAD McCALEB	BCS MPO	POST CARD			
28	GEORGE LYERLY	RANCH	" "			
29	Tony Boyd					
30	Troy Rother	City of CS	email			
31	DANIEL FILER	FERROVIAL AGROMAN	INTERNET			
32	Cameron Fredkin	CTT	Email			
33	PATSY & EDDIE Bolch		mail out			
34	DOUG BRAMWELL	JONES & CARTER	NEWS PAPER & INTERNET			
35	~~STEVE ACHRICH~~	~~—~~	~~—~~			
36	Robert Bailey	TMC	Mail Out			
37	Samuel Galls		Mail			
38	Samuel Galls Jr.		"			
39	Doyle B. Reed Jr.	NONE				

Federal Railroad Administration

Dallas to Houston High-Speed Rail Project
Environmental Impact Statement

Public Scoping Meetings

Texas Department of Transportation

SIGN-IN

October 27, 2014 – Brazos Center

PLEASE PRINT

No.	Name	Affiliation	How did you hear about this meeting?	Address	Home or Business Phone Number	e-mail Address
40	Tedi Ellison					
41	Skip McVeigh					
42	Matt Byrd					
43	ADAM J BRUMBAUGH	CONSULTANT				
44	MARTHA ESTES	Landowner	BRAZOS VALL. Newspaper CONNECT.			
45	Jana Mumilla	taxpayer	W'TAW			
46	Jody Sims	Stacy	Wetback			
47	Joey Gonzalez		Mail			
48	Donna Hanna-Calvert	Citizen	friend			
49	Danielle Singh	City of College Station				
50	Lawrence Hegar	Landowner	another affected landowner			
51	Doug Lewis	Landowner	Friend			
52	HERB CARTER	Landowner	Postcard			

Federal Railroad Administration

13

Dallas to Houston High-Speed Rail Project
Environmental Impact Statement

Public Scoping Meetings

Texas Department of Transportation

SIGN-IN

October 27, 2014 – Brazos Center

PLEASE PRINT

No.	Name	Affiliation	How did you hear about this meeting?	Address	Home or Business Phone Number	e-mail Address
53	Mellon, Steve	me	News			
54	Jay Carsten	TXDOT	office			
55	[illegible]					
56	Bill Stewart		Card in mail			
57	Allison Kurwitz	TxDOT				
58	JOHN HAPP	THSRTC	Paper (Eagle)			
59	Lori Bible	LAN				
60	Mark Werner	TxDOT				
61	Jim MILES	Leon Co.	Jury duty			
62	Bryan Beal		TV			
63	Dahlis Waller		card in mail			
64	KYLE LEBLANC	LAN	COMPANY			
65	Irene Erion		Card in mail			

Federal Railroad Administration

Dallas to Houston High-Speed Rail Project
Environmental Impact Statement

Public Scoping Meetings

Texas Department of Transportation

SIGN-IN

October 27, 2014 – Brazos Center

PLEASE PRINT

No.	Name	Affiliation	How did you hear about this meeting?	Address	Home or Business Phone Number	e-mail Address
66	Mike Monkovich		WIFE			
67	CHRISTIAN GALINDO		POST CARD			
68	Ted Friend		Postcard			
69	JOEL MITCHEL		EMAIL			
70	Cameron Mubic					
71	Darrell Walker		Postcard			
72	Michael Parks	BVCOG	staff			
73	Terri Burger		Postcard			
74	Stan Swanson		Postcard			
75	Fred Davis		Postcard			
76	Bryan Jones		Radio			
77	Lizzy Ortega		newspaper			
78	Sydney Locke Metscher		Post Card			

Federal Railroad Administration

Dallas to Houston High-Speed Rail Project
Environmental Impact Statement

Public Scoping Meetings

Texas Department of Transportation

SIGN-IN

October 27, 2014 – Brazos Center

PLEASE PRINT

No.	Name	Affiliation	How did you hear about this meeting?	Address	Home or Business Phone Number	e-mail Address
79	Chad Boehme	TxDOT	TxDOT			
80	Chris Garcia	Citizen	KBTX			
81	George Chen	Citizen				
82	Michael Kickirillo	"	KBTX			
83	Curtis Morgan	TTI	TTI			
84	Karl Nelson	TxDOT	TxDOT			
85	John Prihoda	Citizen	Mail			
86	JAN HORBACZEWSKI	CITIZEN	MAIL			
87	Teresa Riley	citizen	Newspaper			
88	David Riley	citizen	KBTX			
89	JOE SALVATO	CITIZEN	TXDOT			
90	Jennifer Miller	citizen	postcard			
91	Jeff Warner	TTI	TTI			

Federal Railroad Administration

Dallas to Houston High-Speed Rail Project
Environmental Impact Statement

Public Scoping Meetings

Texas Department of Transportation

SIGN-IN

October 27, 2014 – Brazos Center

PLEASE PRINT

No.	Name	Affiliation	How did you hear about this meeting?	Address	Home or Business Phone Number	e-mail Address
92	Sue Ellen Davis		Postcard			
93	MICHAEL LUTTER		UTAW			
94	DAVID BESLY	Bleyl & Assoc.	email from TxDOT			
95	Brad Hollas		postcard			
96	Aleksandra Bush	KAGS				
97	Gt Linda Ferguson	Resident	paper			
98	Amy Albright	Texas Target Communities	facebook			
99	JUAN DIAZ-COLÓN		Post Card			
100	AL Sáenz					
101	Faith Stringer		Postcard			
102	Hilda Cave		Facebook			
103	Christine Liesmeyer		postcard			
104	Guy Whitten		postcard			

Federal Railroad Administration

Dallas to Houston High-Speed Rail Project
Environmental Impact Statement

Public Scoping Meetings

Texas Department of Transportation

SIGN-IN

October 27, 2014 – Brazos Center

PLEASE PRINT

No.	Name	Affiliation	How did you hear about this meeting?	Address	Home or Business Phone Number	e-mail Address
105	RICH WHITE	HEB / CHAMBER	Newspaper/Cham			
106	Tom Moore	self	Newspaper			
107	SEAN CARGO	—	Newspaper			
108	John Blasieny	self	Newspaper			
109	Chris Lawrence	self	FRIEND			
110	Ryan Ewing	self	internet			
111	William Tix West	North Texas Rebel Drilling Fluids	Mailer			
112	Miranda Henderson	Rep. Bill Flores	Letter			
113	Maggie Kich	The Eagle	online			
114	JIM CRENSHAW	SELF	NEWSPAPER			
115	JANELLE CRENSHAW	"	"			
116	David Cabrera	Self	Newspaper			
117	Will Smith					

Federal Railroad Administration

Dallas to Houston High-Speed Rail Project
Environmental Impact Statement

Public Scoping Meetings

Texas Department of Transportation

SIGN-IN

October 27, 2014 – Brazos Center

PLEASE PRINT

No.	Name	Affiliation	How did you hear about this meeting?	Address	Home or Business Phone Number	e-mail Address
118	Royce Hickman	B/CS Chamber of Commerce	E-Mail			
119	Paul Kaspar	City of Bryan	Email			
120	Mark L. Thomas	Blinn College	Received a postcard			
121	Larry Hegar		word of mouth			
122	Julian Whitley	Rep Kyle Kacal	Email			
123	Joe Goocher	Rep.	Friend			
124	John R Dobyanski		Friend			
125	John Buckley		PADEM mm			
126	Glen Miller		postcard			
127	Marybeth Mulvey					
128	Nur Hamidah		Friend			
129	Wynnesse Way		post card			
130	Katy Cargo		my dad			

Federal Railroad Administration

Dallas to Houston High-Speed Rail Project Environmental Impact Statement

Public Scoping Meetings

Texas Department of Transportation

SIGN-IN

October 27, 2014 – Brazos Center

PLEASE PRINT

No.	Name	Affiliation	How did you hear about this meeting?	Address	Home or Business Phone Number	e-mail Address
131	Brandis Keller	TAMU	flyer			
132	Shahrooz Manesh	TAMU	flyer			
133	Ellen Phillips	TAMU	email			
134						
135						
136						
137						
138						
139						
140						
141						
142						
143						

* need to mail a newsletter

Federal Railroad Administration

14

Dallas to Houston High-Speed Rail Project Environmental Impact Statement

Public Scoping Meetings

Texas Department of Transportation

SIGN-IN

October 28, 2014 – Veterans Conference Center

PLEASE PRINT

No.	Name	Affiliation	How did you hear about this meeting?	Address	Home or Business Phone Number	e-mail Address
1	Arthur West					
2	Don & Ginger Miller		Post Card			
3	Carol Norris		mail newspaper &			
4	Dan B. Cearson	SHSU	Student Gov.			
5	MARK MORROW	LANDOWNER	POST CARD			
6	Kevin Scott	Terracon	Email			
7	John & Carolee Botkin	Land Owners	Email			
8	MIKE NEVILL	LANDOWNER	E MAIL			
9	Carol Smith	HV-Walker Co Chamber	E-mail			
10	Robert Dickell	Landowner	Mail			
11	John Hobbs	Huntsville Fire	Paper			
12	Wm. K. Westbrook	Huntsville	Paper			
13	B. H. NELSON		Paper			

Federal Railroad Administration

Dallas to Houston High-Speed Rail Project Environmental Impact Statement

Public Scoping Meetings

Texas Department of Transportation

SIGN-IN

October 28, 2014 – Veterans Conference Center

PLEASE PRINT

13

No.	Name	Affiliation	How did you hear about this meeting?	Address	Home or Business Phone Number	e-mail Address
14	Jimmy Williams	Resident	Social Media			
15	Carrie Larson	Resident	Mail			
16	John Larson	Resident	newspaper			
17	Raul Martinez	Ferrovial Agroman	TCR website			
18	DANIEL FILER	FERROVIAL AGROMAN	TCR WEBSITE			
19	R L Shymate	Resident	CARD			
20	ROBERT GRAY	RESIDENT	POSTCARD			
21	Glen R Reader	—	—			
22	[illegible]	RESIDENT	POSTCARD			
23	Bob Colwell	TxDOT				
24	TIMOTHY FULLER	RESIDENT	POSTCARD			
25	Tim Whitecotton	Resident	EMAIL			
26	DALE O'Quinn	Resident	Paper			

Federal Railroad Administration

14

Dallas to Houston High-Speed Rail Project
Environmental Impact Statement

Public Scoping Meetings

Texas Department of Transportation

SIGN-IN

October 28, 2014 – Veterans Conference Center

PLEASE PRINT

No.	Name	Affiliation	How did you hear about this meeting?	Address	Home or Business Phone Number	e-mail Address
27	Gary Day	Landowner	Friend			
28	Tom Stafford		post card			
29	Christy Cooksey		Internet			
30	Dan Sharron	Shiro VF-D	Local			
31	Sandy Middleton	Huntsville	NEWSPAPER			
32	Tommie L. Middleton	"	"			
33	Leon Cummins	Landowner	Newspaper			
34	Catherine Héjl	TxDOT				
35	Emmy + Darrell Bushman	Land owner	Huntsville Item			
36	James E. Patrick					
37	K.J. Jennische	LAND OWNER	POST CARD			
38	elizabeth bobo	WFG NATIONAL title Co.	FRIEND			
39	John Knapp	Landowner	mail			

Federal Railroad Administration

Dallas to Houston High-Speed Rail Project
Environmental Impact Statement

Public Scoping Meetings

Texas Department of Transportation

SIGN-IN

October 28, 2014 – Veterans Conference Center

PLEASE PRINT

14

No.	Name	Affiliation	How did you hear about this meeting?	Address	Home or Business Phone Number	e-mail Address
40	John Waldo	COH	Fresno			
41	Donna Barron		Paper			
42	Stephen Green		newspaper			
43	Carolyn Gasbarro	Shareholder & resident	Grimes County Commissioner Court			
2 44	Shelly + David White	resident	grimes cty			
45	Nancy Anderson		Houston Chronicle			
46	Martin Kropp	Resident	Pacific			
47	Tony Sartori	Halff Assoc.	E-mail			
48	John Riley	Resident	Mail Out Newspaper			
49	Stephen Rogers	Future Resident	Online Article			
50	MICHAEL HENDERSON	RESIDENT	POST CARD			
51	Darlene Goehl	TxDOT	E-MAIL			
52	Rachel Hornung	Resident	Flier			

Federal Railroad Administration

Dallas to Houston High-Speed Rail Project
Environmental Impact Statement

Public Scoping Meetings

Texas Department of Transportation

SIGN-IN

October 28, 2014 – Veterans Conference Center

PLEASE PRINT

14

No.	Name	Affiliation	How did you hear about this meeting?	Address	Home or Business Phone Number	e-mail Address
53	CHARLES W. SMITHER JR.	—	CARD			
54	JUDY TODACHEENE	–	INTERNET			
55	ROLAND JENKINS		INTERNET			
56	Larry Fusaro		Signs			
57	Beth Strange					
58	Linda Thompson		Internet			
59	Don Thompson		"			
60	Debbie Holt					
61	Aron Kulhavy	City of Huntsville	Email			
62	KENDALL SCUDDER	ARBORS OF SAM HOUSTON	NEWSPAPER			
63	Gary + Gail Mahaffey		FB			
64	David & Regina Lowry		Newspaper			
65	David & Pam Rathke		Card			

Federal Railroad Administration

Dallas to Houston High-Speed Rail Project
Environmental Impact Statement

Public Scoping Meetings

Texas Department of Transportation

SIGN-IN

October 28, 2014 – Veterans Conference Center

PLEASE PRINT

17

No.	Name	Affiliation	How did you hear about this meeting?	Address	Home or Business Phone Number	e-mail Address
66	Laura Carpenter		friend's ca			
67	Mary Wolfskill		friend			
68	Judy Horning		mailing			
69	Thomas Prentice		mailing			
70	JEFF McDONALD		NEWS			
71	Robert & TONI Bruner	Landowner	news			
72	Brian & Norma Elum	landowners	Item			
73	LARRY & KATHY BYRN	Homeowner.	POSTCARD			
74	Joyce Floyd	Very concerned Property Owner	WOM			
75	A. MARION Hill	Property Owner	Dallas Business			
76	James & Gina Hanna	Property Owner	post card			
77	Wendell Baker Jr	Concerned Property owner	Post card			
78	Karen Hale	GRIMES County	email			

Federal Railroad Administration

Dallas to Houston High-Speed Rail Project
Environmental Impact Statement

Public Scoping Meetings

Texas Department of Transportation

SIGN-IN

October 28, 2014 – Veterans Conference Center

PLEASE PRINT

14

No.	Name	Affiliation	How did you hear about this meeting?	Address	Home or Business Phone Number	e-mail Address
79	Miles McKinney	The Woodlands Township	TxDOT			
80	Velva Fisher		U.S. Mail			
81	Pam Harris		Post Card			
82	Nancy Petrus	Willis EDC	Paper			
83	Lori Bible	LAN				
84	Dean/Judy New Tex					
85	Phil Mondens	LAN				
86	Debra J. Hardy	Land	E-mail			
87	Robert Holley	Citizen	email			
88	Randy Clifford	Madisonville	word of mouth			
89	Jerry C. Lawrence	Walker Co.	Internet			
90	Janet Green	Grimes	internet			
91	Scott Harper	Conroe Chamber	TxDOT			

Dallas to Houston High-Speed Rail Project
Environmental Impact Statement

Public Scoping Meetings

Federal Railroad Administration

Texas Department of Transportation

SIGN-IN

October 28, 2014 – Veterans Conference Center

PLEASE PRINT

15

No.	Name	Affiliation	How did you hear about this meeting?	Address	Home or Business Phone Number	e-mail Address
92	Clampe & Virginia Miller	Land Owner	Mail-out			
93	Marilyn Betties		email			
94	Sharon Allen	Land owner	friend			
95	Sherry Fauth	Land owner	husband			
96	MARGARET Schmidt	LAND OWNER	Paper			
97	Dan Jones	"	"			
98	Melva Gomez	Office of Rep. atto	work			
99	Casey Corley		work			
100	William & Judy Bond	Land owner	E mail			
101	John Fisher		E-mail			
102	Gerald B Wagnon	Land Owner	~~BES~~ Website			
103	Sharon Weiler	~~City Secretary~~ City of Jewett	Commissioners			
104	Lee Weiler	Leon County	Pct. 4			

Federal Railroad Administration

13

Dallas to Houston High-Speed Rail Project
Environmental Impact Statement

Public Scoping Meetings

Texas Department of Transportation

SIGN-IN

October 28, 2014 – Veterans Conference Center

PLEASE PRINT

No.	Name	Affiliation	How did you hear about this meeting?	Address	Home or Business Phone Number	e-mail Address
105	MORTON THOMSON	Landowner	Grimes Cty Comm Cr			
~~106~~	Harriett T. Smith	landowner	Tea Party Email ~~Walker~~			
~~107~~	ANDREW TYMNIAK	LAND OWNER	MAIL			
~~108~~	Emery Johnson	LAND Owner				
109	Michael Cooley	Land Owner	KBTX			
~~110~~	Nova Montgomery	Landowner	mail			
111	Jim Coleman	"	"			
112	Jose Rodriguez	"	Email			
~~113~~	George Shackelford		email			
~~114~~	Naomi C. Duensing	Land owner	Paper			
115	W. M. Gordon	Land Owner	mail			
116	[illegible]	"	Email			
117	Larry Winkelmann	Land owner	Paper / Post card			

Federal Railroad Administration

Dallas to Houston High-Speed Rail Project
Environmental Impact Statement

Public Scoping Meetings

Texas Department of Transportation

SIGN-IN

October 28, 2014 – Veterans Conference Center

PLEASE PRINT

13

No.	Name	Affiliation	How did you hear about this meeting?	Address	Home or Business Phone Number	e-mail Address
~~118~~	Ann Staples		card			
119	John Anderson		internet			
120	Donna Boone		Card			
121	Matt Humphries		Card			
122	Gigi Thompson		Paper			
123	Ron Thompson		Paper			
124	JOHN GOWER		EMAIL HI			
125	SUE GOWER		"			
126	G. Browning		card.			
127	Melissa Mednian		Paper			
128	BOBBY BARR	JENETT MESENGER	PAPER			
129	DEL HARRIS		MAIL			
130	Braden Deckard	State Rep. Steve Toth				

Federal Railroad Administration

Dallas to Houston High-Speed Rail Project
Environmental Impact Statement

Public Scoping Meetings

Texas Department of Transportation

SIGN-IN

October 28, 2014 – Veterans Conference Center

15

PLEASE PRINT

No.	Name	Affiliation	How did you hear about this meeting?	Address	Home or Business Phone Number	e-mail Address
131	Debbie Mathis		postcard			
132	Alejandro G Perez		Postcard			
133	Trey Duhon		KBTX			
134	Brent Sherrod		Chamber			
135	CLAUDE + BRENDA MATHES		CHRON WEBSITE			
136	Thomas Olcinir		museum			
137	Walter Boyd		Paper			
138	Larry Crippen		KSAM			
139	Andres Rivas					
140	Blanca Rivas					
141	Gennette Shoemaker					
142	Reese Sara Brown		news			
143	[illegible]		EMAIL			

Federal Railroad Administration

Dallas to Houston High-Speed Rail Project
Environmental Impact Statement

Public Scoping Meetings

Elected Officials

SIGN-IN

October 28, 2014 – Veterans Conference Center

PLEASE PRINT

Texas Department of Transportation

No.	Name	Affiliation	How did you hear about this meeting?	Address	Home or Business Phone Number	e-mail Address
1	Sam Cole	Madison Co.	News			
2	Art Henson	Co Judge Madison Co	Read notice			
3	B.J. Gaines	Walker County Commission #1	Email			
4	Bob Berry	Walker Co.	Mail			
5	Mark Hole	Walker Co	Email			
6	Danny Pierce	" "	"			
7	Phil Grisham	Madison	—			
8	Jim Hanna	Walker Co.	Mail			
9	Jimmy D. Henry	Pt #4 Walker Co Commission	Mail/Paper			
10	Lydia J. Montgomery	Huntsville City Council	Email/SHSU			
11	Mark Werner	TxDOT	Work			
12	Andy Brauninger	Huntsville City Council	e-mail			
13	C.E. McDaniel	Madison County Judge Elect	Email			

Federal Railroad Administration

Dallas to Houston High-Speed Rail Project
Environmental Impact Statement

Public Scoping Meetings

Elected Officials

SIGN-IN

October 28, 2014 – Veterans Conference Center

PLEASE PRINT

Texas Department of Transportation

No.	Name	Affiliation	How did you hear about this meeting?	Address	Home or Business Phone Number	e-mail Address
27	Don Johnson	Huntsville City Council	City			
28						
29						
30						
31						
32						
33						
34						
35						
36						
37						
38						
39						

Federal Railroad Administration

Dallas to Houston High-Speed Rail Project
Environmental Impact Statement

Public Scoping Meetings

Elected Officials

SIGN-IN

October 28, 2014 – Veterans Conference Center

PLEASE PRINT

Texas Department of Transportation

No.	Name	Affiliation	How did you hear about this meeting?	Address	Home or Business Phone Number	e-mail Address
14	Pam Finke	Grimes Cty.	Email			
15	JR Green	Grimes Cty.	Email			
16	[illegible]	Huntsville, TX	email			
17	JOE FAUTH	GRIMES County	EMAIL			
18	Tish Humphrey	Huntsville City	Previous & email			
19	STEVE TOTH	TX LEGISLATURE	HJ-15			
20						
21						
22						
23						
24						
25						
26						

Federal Railroad Administration

Dallas to Houston High-Speed Rail Project
Environmental Impact Statement

Public Scoping Meetings

Elected Officials

SIGN-IN

October 29, 2014 – NRG Center

PLEASE PRINT

Texas Department of Transportation

No.	Name	Affiliation	How did you hear about this meeting?	Address	Home or Business Phone Number	e-mail Address
1	RICHARD ZIENTEK	HARRIS COUNTY JUDGE ED EMMETT'S OFFICE	E-MAIL/ NEWS/FA			
2	Chris Campbell	Jacobs Eng. Group	email			
3	Chris Attar	Houston City Council Member Stephen Costello	~~at large 1 @houstontx.gov~~ Email			
4	Commissioner R. Jack Cagle	H.C. Pct 4	Many ways			
5	Mark Werner	TxDoT	work			
6	Congressman AL Green	U.S. House	—			
7	Jorge Maldonado	Gene Green U.S house	work			
8	Mark Conway	Walter P Moore	Work			
* 9	Anita Hoffmann	COLT				
10						
11						
12						
13						

Federal Railroad Administration

Dallas to Houston High-Speed Rail Project
Environmental Impact Statement

Public Scoping Meetings

Texas Department of Transportation

SIGN-IN

October 29, 2014 – NRG Center

PLEASE PRINT

13

No.	Name	Affiliation	How did you hear about this meeting?	Address	Home or Business Phone Number	e-mail Address
1	JEFFERY BUTCHER	CITIZEN	EMAIL			
2	Harold Cobb		Email			
3	MARLENE HAY		"			
4	Daniel Soledad	Citizen	Website			
5	Joyce Timmerman	Citizen	facebook			
6	Leon Davis	Lockwood, Andrews & Newman, Inc	website			
7	Stuart Corder	HCPID	Website			
8	Johnnie Melton	Lonestar Land				
9	R L Armstrong	—	email			
10	Marcel Ogonliguende	STUDENT/TSU	ogonliguende@gmail.com			
11	Larry Hill	Student	LarryHill34@yahoo.com			
12	JAMICA Gomez	Student	School @ jam.gom.ot@gmail			
13	Vincent Hussell	Texas Southern University	email			

Federal Railroad Administration

Dallas to Houston High-Speed Rail Project
Environmental Impact Statement

Public Scoping Meetings

Texas Department of Transportation

SIGN-IN

October 29, 2014 – NRG Center

PLEASE PRINT

13

No.	Name	Affiliation	How did you hear about this meeting?	Address	Home or Business Phone Number	e-mail Address
14	BRETT POPE	Terracon	Email			
15	Richard Fields	Aguirre & Fields	Email			
16	JEANNE JULLIEN	GORRONDONA	email			
17	James Timmerman					
18	Marty Kobi	LAW	email			
19	TOM RIEGER	MAINTENANCE DESIGN GROUP	EMAIL			
20	Matt Martin	City of Jewett	mailout			
21	Tim Murphy	CROSSLAND ACQUISITION	EMAIL			
22	Bob Rose	citizen	Internet			
23	JEFFREY HONG	UNIV. OF HOUSTON HOUSTON METRO INTERN	INTERNET			
24	Brian Scott	SAM LLC	Internet			
25	Steven Polunsky		Newspaper			
26	Joshua Phillips	Texas Southern University	Internet			

77040

Federal Railroad Administration

13

Dallas to Houston High-Speed Rail Project
Environmental Impact Statement

Public Scoping Meetings

Texas Department of Transportation

SIGN-IN

October 29, 2014 – NRG Center

PLEASE PRINT

No.	Name	Affiliation	How did you hear about this meeting?	Address	Home or Business Phone Number	e-mail Address
27	Walter Council	TSU CTTR	Email			
28	Paul Martinez	Femoral	TCR website			
29	Ken Sislak	AECOM	TCR website			
30	Rich Squire	AECOM	Email			
31	Joyce Wu		mail			
32	E. Delaughter	KUHF	media			
33	Bill Wilson	SELF	HOUSTON CHRONICLE			
34	Heather Zayas	Parsons	Houston Today			
35	WILLIAM H. WALDROP	SELF	MEDIA			
36	Thomas B. Gray	H-GAC	E-MAIL			
37	James Llamas		Houston Tomorrow			
38	Robert Goldman	SELF	TxPOT			
39	Matt Ewing	Gorrondona				

Federal Railroad Administration

Dallas to Houston High-Speed Rail Project
Environmental Impact Statement

Public Scoping Meetings

Texas Department of Transportation

SIGN-IN

October 29, 2014 – NRG Center

PLEASE PRINT

No.	Name	Affiliation	How did you hear about this meeting?	Address	Home or Business Phone Number	e-mail Address
40	Dr. Carol Abel Lewis	TX. So. Univ.	Email			
41	DANIEL FILER	FERROVIAL AGROMAN				
42	Scott Baker	HDR	E-mail			
43	Eileen Egan	Near No MTD	e-mail			
44	Karen Kubos	AHA Engineers	email			
45	M.E. BLASDEL	GUNSON CORP	NEWSPAPER			
46	AARON FLANTT	AECOM				
47	CHRIS LaRUE	WOODLANDS TOWNSHIP	CAN'T			
48	BILL KEYES	PARSONS				
49	Barbara Koslov	Bay Tran	email			
50	Raquella Lewis	TxDOT				
51	George Ehrd	citizen / landowner				
52	John Lee Simons	" "	RADIO KUHF			

Federal Railroad Administration

Dallas to Houston High-Speed Rail Project
Environmental Impact Statement

Public Scoping Meetings

Texas Department of Transportation

SIGN-IN

October 29, 2014 – NRG Center

PLEASE PRINT

No.	Name	Affiliation	How did you hear about this meeting?	Address	Home or Business Phone Number	e-mail Address
53	ASHRAF ISLAM	Consultant				
54	DEXTER HANDY	CTC	EMAIL			
55	KYLE WORKMAN	LANDOWNER	INTERNET			
56	KIMBERLY BURKS		INTRENET			
57	RHONDA WARREN		HOUSTON TOMORROW			
58	Adrienne Bell		Twitter			
59	STEVE SALIN	DART				
60	GREG MARTIN	LANDOWNER	CHRON. COM			
61	BARRY Kleid	Houston Property Rights Assn.	email & Hou Chron.			
62	Evan Michaelides		Email/Nextdoor			
63	SANDRA LORD	DISCOVER HOUSTON TOUR	"			
64	ROB MAXWELL	JONES + CARTER	FACEBOOK TEXANS FOR HIGH SPEED RA			
65	Jennifer Calandra	Project Row House	Chronicle			

0784 pager

Federal Railroad Administration

Dallas to Houston High-Speed Rail Project
Environmental Impact Statement

Public Scoping Meetings

SIGN-IN

October 29, 2014 – NRG Center

PLEASE PRINT

Texas Department of Transportation

No.	Name	Affiliation	How did you hear about this meeting?	Address	Home or Business Phone Number	e-mail Address
66	Bryan Philips	SAM	e-mail			
67	MARIA WALSH	—	neighbour			
68	D.E. BARNUM	—	?			
69	JUDAN BAERST	—	word of mouth			
70	Robert Leilich	TRAINMASTER, INC	e-mail			
71	Junius Allen		word of mouth			
72	Nolan miller		email			
73	Gail Brown	COH	Email			
74	Bob Pohl		email			
75	Curtis Davis	HCC	RADIO			
76	DENNIS FISHER	HFD	RADIO			
Elected	JAY GUERRERO	US SENATOR JOHN CORNYN	BOBE.			
78	Robert Ford	DRF Ind	web			

Federal Railroad Administration

Dallas to Houston High-Speed Rail Project Environmental Impact Statement

Public Scoping Meetings

Texas Department of Transportation

SIGN-IN

October 29, 2014 – NRG Center

PLEASE PRINT

No.	Name	Affiliation	How did you hear about this meeting?	Address	Home or Business Phone Number	e-mail Address
79	CHARLES DEAN	HARRIS COUNTY				
80	PHILIP MEADERS	LAN				
81	Rowan Carter	Waller City	Web			
82	Kathy Williams	Harris Center				
83	SUSAN JAWORSKI	self and Othon Inc	web			
84	LORI BIBLE					
85	Tim Keith	HKS	web			
86	TAMI MERRICK	SUPERNEIGHBORHOOD 22 FIRST WARD / AVENUE COMMUNITY				
87	Bill Moeller		radio			
88	WALLACE PAGE	LANDOWNER	NEWSPAPER			
89	Bart Baker	Greenspoint District	email			
90	JERRY LOWRY	" "	"			
91	Dennis Rodriguez	Cardno, Inc.	email			

Federal Railroad Administration

Dallas to Houston High-Speed Rail Project
Environmental Impact Statement

Public Scoping Meetings

Texas Department of Transportation

SIGN-IN

October 29, 2014 – NRG Center

PLEASE PRINT

No.	Name	Affiliation	How did you hear about this meeting?	Address	Home or Business Phone Number	e-mail Address
92	JACK DRAKE	LAN	HAGY			
93	Michael Skelly	Citizen	web			
94	Alex Landon		email			
95	Rachel Bricout	Paragon Partners	e-mail			
96	Theresa Rodriguez	citizen	web			
97	Neal McGlothlin	citizen	web			
98	Kyle Shulton	Citizen / Rice	web			
99	Joshua Heberta	Citizen	mailout			
100	Jesse Simmons	Citizen	mailout			
101	Sidney Mitchell	citizen	mailout			
102	Paul Kwiatkowski	citizen	Houston Matters (radio)			
103	TOM RINALDI	CITIZEN	FAMILY			
104	Jim Tucker	Citizen	Radio			

Federal Railroad Administration

Dallas to Houston High-Speed Rail Project
Environmental Impact Statement

Public Scoping Meetings

Texas Department of Transportation

SIGN-IN

October 29, 2014 – NRG Center

PLEASE PRINT

No.	Name	Affiliation	How did you hear about this meeting?	Address	Home or Business Phone Number	e-mail Address
105	Sarah Bray	interested citizen	website			
106	Jim Glotfelty	Citizen	Paper			
107	DOMINGO GONZALEZ	CONTRACTOR GRANITE	WEBSITE			
108	Catherine Le	Congressman AL Green	Metro			
109	Robert Greer	independent	website			
110	Debbie O'Brien	Property Mgmt	mail out			
111	John Harvat	Citizen	website			
112	RENATA PALAGI	Citizen	HOA			
113	ERIC CO	citizen	newspaper			
114	STRACATO	TEXAS TRIBUNE				
115	Louis Pitre	Clean line Energy	President of my company			
116	MaryAnne Piacentini	Katy Prairie Conservancy	Executive Director			
117	Jeffrey Weatherford	City of Houston	Flyer			

Federal Railroad Administration

Dallas to Houston High-Speed Rail Project
Environmental Impact Statement

Public Scoping Meetings

Texas Department of Transportation

SIGN-IN

October 29, 2014 – NRG Center

PLEASE PRINT

No.	Name	Affiliation	How did you hear about this meeting?	Address	Home or Business Phone Number	e-mail Address
118	JAYSHREE DESAI	Citizen	Friend	7615 Brynwood Houston, TX-77050	832-319-6325	jdesai@cleanline energy.com
119	Charlie Ary	Citizen	Friend			
120	PATTY MATTHEWS	Citizen	TxDOT website			
121	BRADLEY EAVES	Citizen	TxDOT Website			
122	Alan Holloway	Citizen	Friend			
123	PETER POLK	TY LIN	TxDOT website			
124	Yvonne Rinaldi	Citizen	Daughter			
125	GARY MYERS	Citizen	Email			
126	Colby Wright	Citizen	Web			
127	Greg Wood	gov				
128	MAUREEN CROCKER	SGCRD				
129	Kenneth Batson	Citizen	Web			
130	Ginger Vaughn	Nichibei Handshake	email			

Federal Railroad Administration

Dallas to Houston High-Speed Rail Project Environmental Impact Statement

Public Scoping Meetings

Texas Department of Transportation

SIGN-IN

October 29, 2014 – NRG Center

PLEASE PRINT

No.	Name	Affiliation	How did you hear about this meeting?	Address	Home or Business Phone Number	e-mail Address
131	Kei Ashizawa	Nichirei HANDSHAKE	TCR			
132	ABRAM VANEGSWIN	ISE	TCR			
133	Barbara Tague	City of Tomball Paz	City			
134	DAVID ALLEN	AREA RESIDENT	FRIEND			
135	Steven Keeney					
136	Nicholas Albers	OldhamGoodwin	Internet			
137	Chris Morrow		TCR			
138	Megan Kennisson	Knudson	Internet			
139	Monica Silver	CobbFendley	Email			
140	JON Compis		Internet			
141	Nebyou Belu					
142	Antoine Bryant	METRO / Houston Chr. Comm.	Houston Tomorrow			
143	Phil Whitley	Retired Amtrak	from a friend			

Federal Railroad Administration

Dallas to Houston High-Speed Rail Project
Environmental Impact Statement

Public Scoping Meetings

Texas Department of Transportation

SIGN-IN

October 29, 2014 – NRG Center

PLEASE PRINT

No.	Name	Affiliation	How did you hear about this meeting?	Address	Home or Business Phone Number	e-mail Address
145	Bruce Hillegeist	Greater Tomball Area Chamber of Commerce	Email			
146	Max Pedowicz	Local Resident	Social Media			
147	Joan Bloodgood	Towill Inc.	TxDOT			
148	Francesca Marshall	City of Houston	Newspaper			
149	Mark R Williamson	GHSNC/HHA	email			
150	Amanda Black	Resident	Houston Tomorrow			
151	Marcus Martinez	Page	Houston Tomorrow			
152	Lando Rex-M'Masi	Ronin Apt House	NPR			
Elec 153	Rob Griffith	First Ward Council	E-mail			
154	Jane Lue	Solune Lab	news			
155	Garret Berg	HCP4 - Comm. Cagle	Office			
156	Nathan Wood		Twitter			
157	E. M. Fountain, Jr	Local Resident	Paper/web			

Federal Railroad Administration

Dallas to Houston High-Speed Rail Project Environmental Impact Statement

Public Scoping Meetings

Texas Department of Transportation

SIGN-IN

October 29, 2014 – NRG Center

PLEASE PRINT

No.	Name	Affiliation	How did you hear about this meeting?	Address	Home or Business Phone Number	e-mail Address
158	George Shackelford	City of Tomball				
159	Thomas Robertson		Internet			
160	Anita Wong		mail			
161	JOHN ISOM	City WALLER EDC	I-net			
162	JASON MORGAN		INTERNET			
163	Janet Kennison	HDR Engineering				
164	AMNA ANSARI	ALLOYBUILD	INT.			
165	TOM COMPSON		CHRONICLE			
166	LIN CHONK		email			
167	DAVID WORDLOW	H-GAC	news			
168	Zane Segal	ZSP	email			
169	Sharon Raibon	self	news			
170	GLENN CLARK	self	email			

Federal Railroad Administration

Dallas to Houston High-Speed Rail Project
Environmental Impact Statement

Public Scoping Meetings

Texas Department of Transportation

SIGN-IN

October 29, 2014 – NRG Center

PLEASE PRINT

No.	Name	Affiliation	How did you hear about this meeting?	Address	Home or Business Phone Number	e-mail Address
171	GRACIELA ROGGIO	ROGGIO S.A.	EMAIL			
172	Susannah Mitchell	Washington Avenue Arts District	community ema			
173	Clayton Sollers	Museum Park	W/OM			
174	R Pullman	TRI				
175	Alexandra Orzeck	First Ward ARTS District	email			
176	Robert Werth	Citizen/owner				
177	AMAR MOHITE	COH				
178	VINCENT SANDERS	METRO	Newspaper			
179	Ray GUTIERREZ	HWI				
180						
181						
182						
183						

Federal Railroad Administration

Dallas to Houston High-Speed Rail Project
Environmental Impact Statement

Public Scoping Meetings

Texas Department of Transportation

SIGN-IN

October 29, 2014 – NRG Center

PLEASE PRINT

No.	Name	Affiliation	How did you hear about this meeting?	Address	Home or Business Phone Number	e-mail Address
184	Garrett Mitchell	—	wife			
185	Misty Staunton	COH	work			
186	Andrea Ballestero	landowner	civic council			
187	Jim HONEY		WRB			
188						
189						
190						
191						
192						
193						
194						
195						
196						

Federal Railroad Administration

Dallas to Houston High-Speed Rail Project
Environmental Impact Statement

Public Scoping Meetings

Texas Department of Transportation

SIGN-IN

December 1, 2014 –Jewett, Texas

PLEASE PRINT

25

No.	Name	Affiliation	How did you hear about this meeting?	Address	Home or Business Phone Number	e-mail Address
1	ED HOOP	HOME OWNER	PAPER			
2	Phillip Hotzen	Home/Land owner	Letter in Mail			
3	SIMS GOODWIN	HOME/LAND	PAPER			
4	[illegible]	[illegible]	PAPER			
5	Louise Neyland	Home/Land Owner	Letter			
6	Marilyn Brown	Home/Land Owner	Paper			
7	Jackie Scott	Brazos River Authority	Paper			
8	Collen Robertson	Land owner	paper			
9	Christen Workman	Home/Land owner				
10	Phyllis Robinson	homeowner	Commissioner's Court			
11	Dave Robinson	homeowner	"			
12	GERALD & VIRGINIA TAYLOR	HOME/LAND OWNER	PAPER			
13	Joe Schmidt	HOME/LAND OWNER	Internet			
14	Bobby Bass	JEWETT MESSENGER	PAPER			
15	Robert + Lisa Robinson	Land Owner	Internet			
16	Stuart & Joyce Battarbee	Land Owner	Paper/ Cross			
17	Carla McEachern	Landowner rep	Internet			
18	Rodney & Doug Ewing	Landowner	Paper			
19	Charles & Brenda Barrington	Landowner	Family			
20	Roger E Wells	Land owner	paper			

Federal Railroad Administration

Dallas to Houston High-Speed Rail Project
Environmental Impact Statement

Public Scoping Meetings

Texas Department of Transportation

SIGN-IN

December 1, 2014 –Jewett, Texas

PLEASE PRINT

3

No.	Name	Affiliation	How did you hear about this meeting?	Address	Home or Business Phone Number	e-mail Address
21	Virginia Sitton Powell	City of Jewett				
22	Tanya Archer	Flynn, Texas				
23	Jan Archer	Flynn Texas				
24						
25						
26						
27						
28						
29						
30						
31						
32						
33						
34						
35						
36						
37						
38						
39						
40						

Federal Railroad Administration

Dallas to Houston High-Speed Rail Project
Environmental Impact Statement

Public Scoping Meetings

SIGN-IN

December 1, 2014 –Jewett, Texas

PLEASE PRINT

23

No.	Name	Affiliation	How did you hear about this meeting?	Address	Home or Business Phone Number	e-mail Address
1	James C. Murray	–	NP			
2	DALANA L. MURRAY					
3	Catherine Hejl	TxDOT				
4	Robert Holmes		News Paper			
5	Bonnie Holmes		"			
6	Cafe Koenig		News Paper			
7	Lester Koenig		News Paper			
8	[illegible]		News Paper			
9	Clara Dillard		Newspaper			
10	Christie Stanford		EMail			
11	Joe Eubank					
12	Cheryl & Andy Futrell	land owner	Friends, Paper -			
13	Kyle Futrell	land owner	Friends, paper			
14	Billie C. Pipes	land owner	Paper			
15	Ned Meister	Texas Farm Bureau	TxDOT			
16	David & Lynda Bradley		Judge's office			
17	John Thomas		friend			
18	Harold Stowe					
19	Wes and Verona Taylor	LANDOWNER	FACEBOOK			
20	Frank Johnson	Landowner				

Federal Railroad Administration

Dallas to Houston High-Speed Rail Project
Environmental Impact Statement

Public Scoping Meetings

Texas Department of Transportation

SIGN-IN

December 1, 2014 –Jewett, Texas

PLEASE PRINT

No.	Name	Affiliation	How did you hear about this meeting?	Address	Home or Business Phone Number	e-mail Address
21	Jackie Moran	landowner	Jewett Express			
22	Hugh & Fanny Ellerson	landowner	Jewett Messenger			
23	DARRELL SMITH	Land owner	News Paper			
24	EARL TILTON	LAND OWNER	FAMILY			
25	Lois Newton	hand owner	Family			
26	Michael Reyes					
27						
28						
29						
30						
31						
32						
33						
34						
35						
36						
37						
38						
39						
40						

Federal Railroad Administration

Dallas to Houston High-Speed Rail Project
Environmental Impact Statement
Public Scoping Meetings

SIGN-IN
December 1, 2014 –Jewett, Texas
PLEASE PRINT

21

No.	Name	Affiliation	How did you hear about this meeting?	Address	Home or Business Phone Number	e-mail Address
1	Rusty Sallie					
2	Marina Fabian					
3	Norma Holmes					
4	Mike Baldree	Leon ISD	County Judge			
5	E.J. Haynes Ken Kerr	Land owner	paper			
6	Frank Gilbert	Land Owner	Judge Ryder			
7	Thomas Pickering	Landowner	paper			
8	[illegible]	Landowner	Newspaper			
9	[illegible]					
10	Jean Isbell					
11	Carolyn Pettey	landowner	newspaper			
12	Katie Morgan	landowner	Neighbor			
13	Thomas E Pipes	Land owner				
14	Jerry Powers	Land owner	Paper			
15	Susan Roberts + J.R.	Landowner	paper			
16	Gary & Pat Pettey	Landowner	Paper			
17	Patricia Bosta	Landowner	internet			
18	Jack Kelley	"	PAPER			
19	Thomas O'Meare	Landowner				
20	Karyn Taylor	landowner	paper			

Federal Railroad Administration

Dallas to Houston High-Speed Rail Project
Environmental Impact Statement

Public Scoping Meetings

SIGN-IN

December 1, 2014 –Jewett, Texas

PLEASE PRINT

22

No.	Name	Affiliation	How did you hear about this meeting?	Address	Home or Business Phone Number	e-mail Address
21	John W Noey	Owner	Paper			
22	Brenda Green	citizen	Paper			
23	David Ramby	landowner	Paper			
24	Jennie Robertson	land owner	Paper			
25	Randy & DeLonn McCall	LANDOWNER	PAPER			
26	Bambang Miles	LANDOWNER	PAPER			
27	Geraldine Coy	Landowner	Paper			
28	Bonnie Hibbeler	landowner	paper			
29	Ranae Sif	LANDOWNER				
30	Vern Sif	LANDOWNER	US DOT OFFICER			
31	Lauren Mason	landowner	facebook			
32	Keith Cook	landowner	Leon co website			
33	LARRY SELMAN	landowner	PAPER			
~~34~~	Linda L Parker	Office of Rep.	Kent Ashby			
35	Sharon Weber	City of Jewett/City Sec				
36	Paul Bottoms	Land Owner	Paper			
37	JOE R. JOHNSON	LAND OWNER	PAPER			
38	TOM & JOAN MOONEY	LAND OWNER	PAPER			
39	Greg Ockes	Land Owner	Paper			
40	Heather Gastelum	Homestead	Paper			

Federal Railroad Administration

Dallas to Houston High-Speed Rail Project
Environmental Impact Statement

Public Scoping Meetings

SIGN-IN

December 1, 2014 –Jewett, Texas

PLEASE PRINT

1

No.	Name	Affiliation	How did you hear about this meeting?	Address	Home or Business Phone Number	e-mail Address
41	John + Amy Ackley	Homeowner	Centerville News	PO Box 112 Centerville		
42						
43						
44						
45						
46						
47						
48						
49						
50						
51						
52						
53						
54						
55						
56						
57						
58						
59						
60						

Federal Railroad Administration

Dallas to Houston High-Speed Rail Project
Environmental Impact Statement

Public Scoping Meetings

SIGN-IN

December 1, 2014 –Jewett, Texas

PLEASE PRINT

21

No.	Name	Affiliation	How did you hear about this meeting?	Address	Home or Business Phone Number	e-mail Address
1	FRED ROBINSON		WORD OF MOUTH			
~~2~~	DEAN STANFORD	LEON Co. Pct 3	EMAIL			
3	DAVID GRIMES	LEON CO. PCT 4	"			
4	HARLAN BROWN	LEON Co PCT 2	PAPER			
5	SANDY CYKOSKI & JERRY	LEON Co PCT 3	PAPER			
6	Pat Wilson	Citizen	Paper			
7	Cozette Taylor	Librarian	Newspaper			
8	Anna Eubank	Citizen	✓			
9	Gerry Rosier	citizen \landowner	saw the crowd			
10	LaVerne Ivey	citizen/land/Homeowner	Word of mouth			
Neither	Kristy Vandegriff	Chamber	Facebook			
12	William King	Citizen	Paper			
13	Richard Honeycutt	landowner	email			
14	Ginger (Teresa) Honeycutt	landowner	email			
15	TOM DuBois	LANDOWNER PCT3	PAPER.			
16	Virgel Kibbey	Landowner Pct. 3	Paper			
17	Marlene Kibbey	" "	"			
18	Cassie Rappolee					
19	George Grant	Land owner	Paper			
20	Joe M Grubbs	" "	"			

elected

Federal Railroad Administration

Dallas to Houston High-Speed Rail Project
Environmental Impact Statement

Public Scoping Meetings

SIGN-IN

December 1, 2014 –Jewett, Texas

PLEASE PRINT

No.	Name	Affiliation	How did you hear about this meeting?	Address	Home or Business Phone Number	e-mail Address
21	Johnny Veretto	Homeowner	Newspaper			
22	DANIEL VICKERY	HOMEOWNER				
23	Bill & Mary Zumwalt	Homeowner	Neighbor			
24	Dorothy Sills	Home owner				
25	Rhonda Forman	Home owner	Paper			
26	RAY D. SILLS	HOM-OWNER				
27	Pam Jensen	Home/Land Owner	Previous Meeting			
28	Dm. M. WATSON	"	PAPER			
29	Leo + Elaine Trefry	Homeland	PAPER			
30	Vonda Craney	Home Owners	Paper			
31	Bobby Jr Craney	"	"			
32	Shara Kastelling	Home Land	Paper			
33	Erica McCoslin	Home owner	Friend			
34	O. L. (Bo) WILLIAMS	LAND OWNER	PAPER			
35	Tad Taylor	Land Owner	Paper			
36	Phyllis Foley	Homeowner	paper/friends			
37	Mary Ainsworth	Home owner	paper			
38	Carrie Lovell	home owner	paper			
39						
40						

Federal Railroad Administration

Dallas to Houston High-Speed Rail Project
Environmental Impact Statement

Public Scoping Meetings

Elected Officials

SIGN-IN

December 1, 2014 – Jewett, Texas

PLEASE PRINT

Texas Department of Transportation

No.	Name	Title /Affiliation	How did you hear about this meeting?	Address	Home or Business Phone Number	e-mail Address
1	Bessie Woodall	City of Jewett	media			
2	David W. Forauson Commissioner Pct 2	Leon Cty				
3	Jerry Robertson	Leon Cty				
4	Paula Williams	Leon School Board	online			
5	Clyde Ridge	Freestone County				
6	Beverly Wilson	Leon County				
7	Travis Crowder	Buffalo City Council	Mail			
8	Linda Parker	Rep Trent Ashby's offic				
9	John Sitton	City Jewett Mayor				
10	Dean Stanford	Leon Co Comm	email			
11	David Grimes	Leon Co Comm	email			
12						
13						
14						
15						
16						
17						
18						
19						
20						

Federal Railroad Administration

Dallas to Houston High-Speed Rail Project
Environmental Impact Statement

Public Scoping Meetings

NEWS MEDIA - SIGN-IN

December 1, 2014 – Jewett, Texas

PLEASE PRINT

Texas Department of Transportation

No.	Name	Affiliation	How did you hear about this meeting?	Address	Home or Business Phone Number	e-mail Address
1	NATHAN Koppel	Wall STREET JOURNAL				
2	Chad Prior	NSPX/Leon County [illegible]	Website/paper			
3	Bobby Bow	JEWETT MESSENGER	NEWSPAPER			
4	[illegible]	Mormanger Atlas	Newspaper			
5	Mitchell Pate	Buffalo Express	Newspaper			
6						
7						
8						
9						
10						
11						
12						
13						
14						
15						
16						
17						
18						
19						
20						

Federal Railroad Administration

Dallas to Houston High-Speed Rail Project
Environmental Impact Statement

Public Scoping Meetings

Elected Officials

SIGN-IN

December 1, 2014 – Waxahachie, Texas

PLEASE PRINT

Texas Department of Transportation

No.	Name	Affiliation	How did you hear about this meeting?	Address	Home or Business Phone Number	e-mail Address
1	Lawrence Reeve	Alma Fire Chief / Councilman	newspaper			
2	Chuck Beatty	City of Waxahachie				
3	David Hill	City of Waxahachie				
4	Allen Hagley	City of Red Oak	email			
5	Todd Fuller	City of Red Oak	email			
6	CAROL STRAIN BURK	City of Lancaster	thru paper			
7	Doug Barnes	City of Waxahachie	e-mail			
8	WILLIAM W GIBBONS	LANDOWNER	NEWSPAPER			
9	STANLEY M JAGLOWSKI	CITY OF LANCASTER	EMAIL			
10	Paul Perry	Ellis County	EMAIL			
11	Carol Bush	Ellis County Judge				
12	Debra Wakeland	Waxahachie Chamber of Commerce	Cope			
13	John Wray	State Rep-Elect				
14	Terrilyn Miller		E Mail			
15						
16						
17						
18						
19						
20						

Federal Railroad Administration

Dallas to Houston High-Speed Rail Project
Environmental Impact Statement

Public Scoping Meetings

SIGN-IN

December 1, 2014 – Waxahachie, Texas

PLEASE PRINT

Texas Department of Transportation

No.	Name	Affiliation	How did you hear about this meeting?	Address	Home or Business Phone Number	e-mail Address
1	JAMES BORDERS		MEDIA			
2	JACK Robinson		Media			
3	LISA WALZL	TxDOT				
4	LARRY MOSELEY					
5	Jordan Miller	Burford + Ryburn, LLP	Online			
6	Andrew Cox	Burford + Ryburn, LLP	online			
7	D. Fabby		online			
8	Lynn Moore	Manager Farm Bureau	Newspaper			
9	Allan Greer	FNI				
10	Carol Gillespie		Internet			
11	Mary Gillespie Bates					
12	DON KELLY		Family			
13	Robert L. West		"			
14	Joyce Reese	Alma City Secretary	newspaper			
15	Ricky Pierce		News			
16	Roger Hall	Tx Farm Bureau	Online			
17	Alan Fox		News paper			
18	Bobby Montgomery		Ennis D. News			
19	William E. Campbell		internet			
20	PAUL STEVENS	CITY OF WAXAHACHIE	MAILER			

Federal Railroad Administration

Dallas to Houston High-Speed Rail Project
Environmental Impact Statement

Public Scoping Meetings

SIGN-IN

December 1, 2014 – Waxahachie, Texas

PLEASE PRINT

Texas Department of Transportation

No.	Name	Affiliation	How did you hear about this meeting?	Address	Home or Business Phone Number	e-mail Address
21	Rose Paxton	citizen	newspaper- local			
22	Allan Paxton	"	"			
23	Morris Dixon	"	Web			
24	MARTY HILES	TCC	MEDIA			
25	Michael Scott	City of Waxahachie	NOTICE			
26	ERIC BROWN	EJES	Council Beatty			
27	Ken Cope	Private	Social media			
28	Darwin J. Myers	TXDOT	Work			
29	Clyde Mellie	City of Waxahachie	–			
30	PENNY STORY	GOP	Ellis Co Press Newspaper			
31	KASSANDRA CARROLL	CITY OF WAXAHACHIE	email			
32	MARLON BOUNDS		EMAIL			
33	Deanne Epps		Email			
34	Cynthia Hellstern		Family member			
35	Chance Farmer & JoAnn Farmer		Family			
36	Sue Price	77 Ranch	internet			
37	Gary Price	77 Ranch				
38	GENE MOORE		NEWSPAPER			
39	Rodney Allen		Friend			
40	Lynn Spaniel					

Federal Railroad Administration

Dallas to Houston High-Speed Rail Project
Environmental Impact Statement

Public Scoping Meetings

Texas Department of Transportation

SIGN-IN

December 1, 2014 – Waxahachie, Texas

PLEASE PRINT

No.	Name	Affiliation	How did you hear about this meeting?	Address	Home or Business Phone Number	e-mail Address
41	Bill J. Cooke	Citizen	Neighbor			
42	R Brenton Dunn	Tarrant Reg Water District	WEB			
43	W J Vitovsky	W J Leasing	WEB			
44	Lisa Sullivan	Citizen	facebook			
45	Paige Tignor	citizen	Parents			
46	Tiffany Hendrix	Citizen	Facebook			
47	Casey Hendrix	Citizen	Fb			
48	Elizabeth Robinson	citizen	FB			
49	Peter Le Cody	Tx Rail Advocates	TXDOT			
50	Richard Spaniel	Citizen	Word of Mouth			
51	Rodney Caldwell	Citizen	Word of Mouth			
52	Casey Caldwell	citizen	word of mouth			
53	David N. Hunter	Citizen	word of mouth			
54	Gary + Sharan Farmer	Citizen	Newspaper			
55	Ronald Scasta	Citizen	Neighbor			
56	Larry Boswell	Citizen	Newspaper			
57	David Risinger	citizen	Newspaper			
58	Ronny + Tommie Caldwell	Citizen	Newspaper			
59	Elke Slovak	citizen	Newspaper			
60	Thomas Slovak	citizen	Newspaper			

Federal Railroad Administration

Dallas to Houston High-Speed Rail Project
Environmental Impact Statement

Public Scoping Meetings

SIGN-IN

December 1, 2014 – Waxahachie, Texas

PLEASE PRINT

Texas Department of Transportation

No.	Name	Affiliation	How did you hear about this meeting?	Address	Home or Business Phone Number	e-mail Address
61	Tony Gill	Citizen	Paper / Website			
62	Cody Bell		friend			
63	Ronnco Banks		Friend			
64	Livia Banks		Friend			
65	Shanan Roth		Friend			
66	Don Roth		"			
67	[illegible]					
68	Paul + Donna Kitchen		Friend			
69	Amelia Valdez	Realtor	Paper / Friend			
70	Brad & Debbie Lane	Business & Home Owners	Paper			
71	Don & Anne Griffin		Newspaper			
72	Bill Malloy		"			
73	Sally Allen	Landowner	friend			
74	Glen Allen	Land owner	friend			
75	Jim Gilfillan	Landowner	Friend			
76	John + Sue Turner	" "	Newspaper			
77	John Hawkins		Newspaper			
78	Lane Grayson		On-line			
79	Courtney Scasta	Land owner	friend			
80	Scott Born	Land owner / former	newspaper			

Federal Railroad Administration

Dallas to Houston High-Speed Rail Project
Environmental Impact Statement

Public Scoping Meetings

SIGN-IN

December 1, 2014 – Waxahachie, Texas

PLEASE PRINT

Texas Department of Transportation

No.	Name	Affiliation	How did you hear about this meeting?	Address	Home or Business Phone Number	e-mail Address
81	Mike DeBolt	Home Owner	Paper			
82	Wm. Horning	Citizen	"			
83	John Paul Dineen III	Ellis Co. Farm Bureau Pres.	John Wray			
84	Heather Hu Dineen	Farmer	John Wray			
85	John Wray	State Rep. Elect				
86	AUBREY HESTER		Paper			
87	Sara Ventrca		Word of m			
88	Wayne Eiland	Home owner	City			
89	Lydia Monson	Home owner	City			
90	Kellie Law	Home Owner	ECP			
91	Michael Law	Home Own	ECP			
92	Sharon Hackney	Homeowner	City			
93	Robert Cuddeba	Landowner	News			
94	SEAN CAGLE	HOMEOWNER	NEWS			
95	Howard PARSONS	" " "	T-Party			
96	Lily McMILLAN	FARMER				
97	Alvaro Contreras	Home Owner	Newspaper			
98	Matt Craig	"				
99						
100						

Federal Railroad Administration

Dallas to Houston High-Speed Rail Project
Environmental Impact Statement

Public Scoping Meetings

SIGN-IN

December 1, 2014 – Waxahachie, Texas

PLEASE PRINT

Texas Department of Transportation

No.	Name	Affiliation	How did you hear about this meeting?	Address	Home or Business Phone Number	e-mail Address
101	Gregory A. Spadiel	Citizen	Neighbor			
102	William Stephen Sullivan	Citizen	Neighbor			
103	[illegible]					
104	James Brazier	Citizen	Newspaper			
105	Paul Newman	"	"			
106	Russell Williams	"	Internet			
107	Robert Carl	"	Newspaper			
108	Carol Murray	"				
109	Gerald Murray	"	Newspaper			
110	Jim Sullivan	"	Neighbor			
111	Carma Sullivan	Citizen	Facebook			
112	[illegible]	Citizen	Email			
113	TCJ Taylor	Connemara Conservancy	email			
114	Jerry & Judy Gallagher	Citizen	Paper			
115	Karl & Rebecca Evans	"				
116	Chad & Elizabeth Wester	Citizen	Paper			
117	Lance & Heather Hall	Citizen	Neighbor			
118						
119						
120						

Federal Railroad Administration

Dallas to Houston High-Speed Rail Project
Environmental Impact Statement

Public Scoping Meetings

Elected Officials

SIGN-IN

December 2, 2014 – Madisonville, Texas

PLEASE PRINT

Texas Department of Transportation

No.	Name	Affiliation	How did you hear about this meeting?	Address	Home or Business Phone Number	e-mail Address
1	Bill Parten	City				
2	C.E. "BUTCH" McDANIEL	MADISON COUNTY				
3	Lane Cole	Madison County				
4						
5						
6						
7						
8						
9						
10						
11						
12						
13						
14						
15						
16						
17						
18						
19						
20						

Federal Railroad Administration

Dallas to Houston High-Speed Rail Project
Environmental Impact Statement

Public Scoping Meetings

NEWS MEDIA - SIGN-IN

December 2, 2014 –Madisonville, Texas

PLEASE PRINT

Texas Department of Transportation

No.	Name	Affiliation	How did you hear about this meeting?	Address	Home or Business Phone Number	e-mail Address
1	JASON CHLAPEK	MADISONVILLE METEOR	PRESS RELEASE			
2						
3						
4						
5						
6						
7						
8						
9						
10						
11						
12						
13						
14						
15						
16						
17						
18						
19						
20						

Federal Railroad Administration

Dallas to Houston High-Speed Rail Project
Environmental Impact Statement

Public Scoping Meetings

SIGN-IN

December 2, 2014 – Madisonville, Texas

PLEASE PRINT

Texas Department of Transportation

No.	Name	Affiliation	How did you hear about this meeting?	Address	Home or Business Phone Number	e-mail Address
61	Dora Compis	Landowner	web site			
62						
63						
64						
65						
66						
67						
68						
69						
70						
71						
72						
73						
74						
75						
76						
77						
78						
79						
80						

Federal Railroad Administration

Dallas to Houston High-Speed Rail Project
Environmental Impact Statement
Public Scoping Meetings

SIGN-IN
December 2, 2014 – Madisonville, Texas
PLEASE PRINT

Texas Department of Transportation

23

No.	Name	Affiliation	How did you hear about this meeting?	Address	Home or Business Phone Number	e-mail Address
41	Kathleen Murphy					
42	Karrie Isbell					
43	Marybeth Murphy					
44	Shaye Murphy					
45	Duane Standley					
46	Joseph H. Frederick					
47	Kenneth & Arthur McDougald					
48	Paula & Gary Dassett		radio			
49	Walter Jeff					
50	Kate Coleman					
51	Paul Coleman					
52	LYNDA BRACKETT					
53	Teena Adams		Paper			
54	Richard Honeycutt	landowner	word of mouth			
55	Ginger Honeycutt	landowner	word of mouth			
56	Clint Adams		Newspaper			
57	KAREN Lutz	land owner	word of mouth			
58	Mick Gill	land owner	word of mouth			
59	Daniel & Caryn Fuchs	Landowner				
60	[illegible]		Paper			

Federal Railroad Administration

Dallas to Houston High-Speed Rail Project
Environmental Impact Statement
Public Scoping Meetings

SIGN-IN
December 2, 2014 – Madisonville, Texas
PLEASE PRINT

Texas Department of Transportation

21

No.	Name	Affiliation	How did you hear about this meeting?	Address	Home or Business Phone Number	e-mail Address
1	Mr. & Mrs. Don Fuller	Land Owner	Navasota Examiner			
2	Mr & Mrs Mills	Land Owner	Friend			
3	Danny Singley	City Manager	E Mail			
4	Randy Chifford	Resident	Friend			
5	Jim Murphy	Land Owner				
6	David Bailey	Mid-East Texas GCD	Newspaper			
7	Arnold & Nena Foster	Land owner				
8	Sandra Standley	Land owner	Letter			
9	Dave Ward	Madison County EDC				
10	Toni Joyner	Mad Co. Auditor	Newspaper			
11	Thad Joyner	land owner	newspaper			
12	Steven Rappeler	land owner				
13	Maggie Dorman	FFA				
14	John Hardy	Landowner	Phone call			
15	Christen Workman	landowner				
16	Rick & Belinda Morris	landowner	paper, personal contact			
17	Camryn Frederick	FFA	FFA			
18	Briannon Schabowsky	FFA	FFA			
19	Gilbert Gresham	Landowner	Mail			
20	Bob Arndt	Landowner	E Mail			

Federal Railroad Administration

Dallas to Houston High-Speed Rail Project
Environmental Impact Statement

Public Scoping Meetings

SIGN-IN

December 2, 2014 – Madisonville, Texas

PLEASE PRINT

Texas Department of Transportation

50

12

	No.	Name	Affiliation	How did you hear about this meeting?	Address	Home or Business Phone Number	e-mail Address
2	21	John + Kay Hale	landowner	newspaper			
2	22	Jerry + Angela Fannin	landowners	"			
	23	Joel M. Hardy	landowner	" "			
	24	Lynita Foster	Madisonville FFA	TCR			
	25	Jose Trochez	Land owner	News paper			
2	26	Clint + Heather Adams	land owner	FB			
	27	Roger D. Allen	Landowner	Voice			
	28	Pernie Keeper		Voice			
	29	Laura A. Bailey	landowner	sister			
	30						
	31						
	32						
	33						
	34						
	35						
	36						
	37						
	38						
	39						
	40						

Federal Railroad Administration

Dallas to Houston High-Speed Rail Project
Environmental Impact Statement
Public Scoping Meetings

SIGN-IN
December 2, 2014 – Waller, Texas
PLEASE PRINT

Texas Department of Transportation

22

No.	Name	Affiliation	How did you hear about this meeting?	Address	Home or Business Phone Number	e-mail Address
1	Michael Kuks	Saddle Creek Forest Subdivision	HOA			
2	Marianne Kosik	Waller ISD	Email			
3	Stephen H. Jordan					
4	Michael Crawford	Saddle Creek Forest	HOA			
5	Jim Sanhett	Land Owner	E Mail			
6	Shawn Knox	land owner	email			
7	Wayne K	" "	email			
8	Will Mullins	Land Owner	Friends			
9	Dennis McCabe					
10	Brian Waggoner	BLDD	Email			
11	J. S. Rose	Land Owner	E Mail			
12	Ernest Kobs, III	Land owner	Text			
13	Rick + Marla Gardner	Land owner	Facebook			
14	Linda Riemer	Land owner	Friend Media			
15	James Timmerman	from you	Land owner			
16	Stephanie Fletcher	Land owner/Waller ISD	Internet			
17	Monica Beggs	represent land owner	Client			
18	Ashley Martindale	Land owner	other neighbor			
19	Richard Bottos	Land Owner	" "			
20	Coy & Joan Pitchford	Land Owner	Neighbor			

Federal Railroad Administration

Dallas to Houston High-Speed Rail Project
Environmental Impact Statement
Public Scoping Meetings

Texas Department of Transportation

SIGN-IN
December 2, 2014 – Waller, Texas
PLEASE PRINT

5

No.	Name	Affiliation	How did you hear about this meeting?	Address	Home or Business Phone Number	e-mail Address
21	BETH KELLY		TREY DUHON Found OUT ABOUT IT	WALLER TX 77484		
22	MATT STAHMAN		Internet			
23	Mary Anne Piacentin	Katy Prairie Conservancy	"			
24	GLEN TRAHAN	WALLER COUNTY RESIDENT	TREY			
25	Chelsea Trahan	"	"			
26						
27						
28						
29						
30						
31						
32						
33						
34						
35						
36						
37						
38						
39						
40						

Federal Railroad Administration

47

Dallas to Houston High-Speed Rail Project
Environmental Impact Statement
Public Scoping Meetings

SIGN-IN
December 2, 2014 – Waller, Texas
PLEASE PRINT

Texas Department of Transportation

21

No.	Name	Affiliation	How did you hear about this meeting?	Address	Home or Business Phone Number	e-mail Address
1	TERRY JOHNSON	SADDLE CREEK FOREST	P.O.A.			
2	Amely Comly	Saddle Creek Forest	P.O.A.			
3	[illegible]	Land owner	E-mail			
4	JT SPURR	Land owner & Business owner	Friend			
5	NANCY SCOTT	WALLER COUNTY	COUNTY EMAIL			
6	STEPHEN CRAMER	LANDOWNER	Friend			
7	KURT WATZEK	LANDOWNER	WEBSITE			
8	Nancy P. Arnold	Land owner	Neighbor			
9	SCOTT SAVAGE	BIG LAND OWNER	NEIGHBOR			
10	Robert Capt.	Land owner	Cody Donnson			
11	Nancy Bond	Land Owner (S.C.F)	POA			
12	Dick Bond	Land Owner Saddle Creek forest	POA			
13	LaRayne Vazquez	Land Owner	neighbor			
14	Deidrea Samuels	TxDOT				
15	TOM STRAWTHER	LANDOWNER	NEWS MEDIA			
16	Gary Tuardark	WALLER ISD	Paper			
17	MARY + Phil Wergeland	Saddle Creek	neighbor			
18	DAVID QUINN		Chamber Commerce			
19	[illegible]		Neighbor			
20	Bobby Huebner					

Federal Railroad Administration

Dallas to Houston High-Speed Rail Project
Environmental Impact Statement

Public Scoping Meetings

Texas Department of Transportation

SIGN-IN

December 2, 2014 – Waller, Texas

PLEASE PRINT

21

No.	Name	Affiliation	How did you hear about this meeting?	Address	Home or Business Phone Number	e-mail Address
21	Michelle Lavin		Tracy Dubon			
22	James Ryan Brawley		Greg Payne			
23	Lisa Martin		Friend			
24	Russell McNeice		Friend			
25	Moses Westbrook					
26	Michael Graham		HOA Meetings			
27	Jo Ann Thomas		landowner			
28	Scott Smith	Landowner	web			
29	Mark + Sally Carter	Land owner	Neighbor			
30	John Isom		Paper			
31	Pat Bruegger					
32	Paul Kronberger	Landowner				
33	Roger Timmerman	Landowner	word mouth			
34	Dale Hauxwell	Landowner	word mouth			
35	Carrie Gauly					
36	Carol Bates	Land owner	email			
37	[illegible]	Landowner	Neighbor			
38	Gary Klein	Landowner	Neighbor			
39	Garrett Smith	Landowner	Online			
40	[illegible]	Land owner	word of mouth			

Federal Railroad Administration

Dallas to Houston High-Speed Rail Project
Environmental Impact Statement

Public Scoping Meetings

SIGN-IN

December 2, 2014 – Waller, Texas

PLEASE PRINT

4

No.	Name	Affiliation	How did you hear about this meeting?	Address	Home or Business Phone Number	e-mail Address
41	Michael Kohler	Land owner	Facebook			
42	RONALD WILLKENS	LAND OWNER	FRIEND			
43	Andrew Drepanes	Land Owner	Neighbor			
44	Joe Robinson	Landowner				
45						
46						
47						
48						
49						
50						
51						
52						
53						
54						
55						
56						
57						
58						
59						
60						

Federal Railroad Administration

(45)

Dallas to Houston High-Speed Rail Project
Environmental Impact Statement
Public Scoping Meetings

SIGN-IN
December 2, 2014 – Waller, Texas
PLEASE PRINT

24

No.	Name	Affiliation	How did you hear about this meeting?	Address	Home or Business Phone Number	e-mail Address
1	Bob Knox		Paper			
2	Richard Noble					
3						
4	Anne Watzek					
5	Brenda Moore	Landowner	Neighbor / flyer			
6	Stacy Dawson	Landowner	neighbor			
7	Blaine James	Land owner	husband			
8	BETTY WILLIS	LANDOWNER	NEIGHBOR MTG.			
9	Tuny Dozier					
10	Sheila Nelson	Land/Homeowner	Internet			
11	[illegible]					
12	SOFIA NOLTE	landowner	Internet			
13	Londa Sessions	Landowner	concerned citizen			
14	Rebekah Stewart	homeowner	Internet			
15	Evelyn Ramsey	Homeowner	Neighbor			
16	Alice McGuffie	homeowner	"			
17	Don & Candice Nichols	homeowner	neighborhood meeting			
18	Doug & Rhonda Jordan	home & ranch owner	FB			
19	Renee & Jim Adair	home & landowner	neighbors			
20	TJwana Wilson & Jimmy	Homeowner	Saddle Creek			

Federal Railroad Administration

Dallas to Houston High-Speed Rail Project
Environmental Impact Statement
Public Scoping Meetings

SIGN-IN
December 2, 2014 – Waller, Texas
PLEASE PRINT

Texas Department of Transportation

20

No.	Name	Affiliation	How did you hear about this meeting?	Address	Home or Business Phone Number	e-mail Address
21	Cathy Stewart		Husband			
22	Stephen Rochoe	Landowner	word mouth			
23	Mike Kath	RENTER	FRIEND			
24	[illegible]	School	School			
25	Susan Baerst	Landowner	Previous meeting			
26	TRACY MOORE SEBESTA	Landowner	Social media campaign			
27	Charles Kronke	Landowner	Social Media			
28	Michelle Sorenson	CBWC landowner	newspaper			
29	Darren Friedel	Landowner	Word of Mouth			
30	Alana Smith	Landowner	neighbor			
31	Sandra Jameson	Landowner	flyer			
32	Tracy Kohler	Landowner	Facebook			
33	Michal J. Willkens	LANDOWNER	FRIEND			
34	Jan Grepares	Landowner	Friend			
35	Melody Rymer	Landowner				
36	Matthew Schultz	Landowner	e-mail			
37	RICK WELCH	LANDOWNER				
38	Tracy Ramirez	Renter	Facebook			
39	Thomas Hargrave	Landowner	Friend			
40	John P. Dungan		Facebook			

Federal Railroad Administration

Dallas to Houston High-Speed Rail Project
Environmental Impact Statement

Public Scoping Meetings

SIGN-IN

December 2, 2014 – Waller, Texas

PLEASE PRINT

Texas Department of Transportation

No.	Name	Affiliation	How did you hear about this meeting?	Address	Home or Business Phone Number	e-mail Address
41	Tone French	land owner				
42						
43						
44						
45						
46						
47						
48						
49						
50						
51						
52						
53						
54						
55						
56						
57						
58						
59						
60						

Federal Railroad Administration

Dallas to Houston High-Speed Rail Project
Environmental Impact Statement

Public Scoping Meetings

SIGN-IN

December 2, 2014 – Waller, Texas

PLEASE PRINT

Texas Department of Transportation

No.	Name	Affiliation	How did you hear about this meeting?	Address	Home or Business Phone Number	e-mail Address
1	FRANK COMLY	RESIDENT	HOME OWNERS ASSOCIATION			
2	Jackie Ernst					
3	gillian Cauble	Homeowner	Homeowners Assoc			
4	Anthony Cauble	Homeowner	" "			
5	MARK URBACK	HOMEOWNER	E-MAIL			
6	STEVE PATCHETT	"	"			
7	DANI MOORE	HOMEOWNER	Email			
8	PAUL Liberty (NOBLES FARM)	RANCH manager	EMAIL - Facebook - NEWSPAPER			
9	WILLIAM HERRMANN (WHISPERING OAKS	RANCH OWNER	EMAIL			
10	Robert James	Director				
11	Howard Robinson	Property owner	Facebook			
12	Charlotte Robinson	" "	"			
13	Stacey Duke	Homeowner	Flyer			
14	Ann McIntyre	Homeowner	Facebook			
15	[illegible] Blackmon	Homeowner	"			
16	Rick Bill	Home owner	Email			
17	Richard Nolte	Saddle Creek Forest	TV			
18	Dorothy Yeats	Home owner	neighbor paper online			
19	Don M Garrett	Home owner	e-mail			
20	Richard A. Stewart	"	"			

Federal Railroad Administration

Dallas to Houston High-Speed Rail Project
Environmental Impact Statement
Public Scoping Meetings

SIGN-IN
December 2, 2014 – Waller, Texas
PLEASE PRINT

Texas Department of Transportation

20

No.	Name	Affiliation	How did you hear about this meeting?	Address	Home or Business Phone Number	e-mail Address
21	[illegible]					
22	Deborah Pullen					
23	Michael Sutton					
24	Pauletto Harris	Private Citizen	word of mouth			
25	Julia Jones	Private Citizen	word of mouth			
26	Mary Jordan					
27	Misty Huebner					
28	Brandy Graham	Private				
29	Bill Fendley	Land Owner	E-mail			
30	[illegible] Sorkett	Land Owner	E-mail			
31	Jo Rosemary Slade	land owner	facebook			
32	Phillip Sanders	land owner	e-mail			
33	Keith Stewart	land owner	face book			
34	Clara Zimmerman	land owner	face book			
35	Lori Edwards	Land owner	word of mouth			
36	Craig Smith	" "	"			
37	[illegible]	Landowner	~~[illegible]~~ Katy paris conse			
38	Elaine Rachac	landowner	neighbors			
39	Jeanette Lavin	Landowner	family			
40	[illegible] Lavin	"	"			

Federal Railroad Administration

Dallas to Houston High-Speed Rail Project
Environmental Impact Statement
Public Scoping Meetings

SIGN-IN
December 2, 2014 – Waller, Texas
PLEASE PRINT

16

No.	Name	Affiliation	How did you hear about this meeting?	Address	Home or Business Phone Number	e-mail Address
41	Connie Brown	Land owner	face book news paper			
42	Lawrence Hegar	Landowner				
43	Sharolyn Steinmetz	Landowner				
44	Brandi Marek	Business owner	Facebook			
45	Neil Marek	↓ ↓	↓ ↓			
46	Bobby + Julie Coursey	Land owner	email			
47	Robert T. Williams	"	School Principal			
48	Lillie Ruby	The Times Tribune	Notice			
49	Katie Matthews	County citizen	Facebook			
50	JASON OLDHAM	LAND OWNER	EMAIL			
51	Morgan Barcus	Land owner	Facebook			
52	Larry Hargrave	Land owner				
53	Diane Payne	✓ ✓	Conversation			
54	Greg Payne	✓ ✓	✓			
55	Jimmy BOWERMAN	✓ ✓	County AGENT			
56						
57						
58						
59						
60						

Federal Railroad Administration

Dallas to Houston High-Speed Rail Project
Environmental Impact Statement

Public Scoping Meetings

NEWS MEDIA - SIGN-IN

December 2, 2014 – Waller, Texas

PLEASE PRINT

Texas Department of Transportation

No.	Name	Affiliation	How did you hear about this meeting?	Address	Home or Business Phone Number	e-mail Address
1	Deborah Wrigley	~~ABC~~ ~~KTRK~~ Ch. 13				
2	[illegible]					
3	Carrie Stanley	Waller Times				
4						
5						
6						
7						
8						
9						
10						
11						
12						
13						
14						
15						
16						
17						
18						
19						
20						

Federal Railroad Administration

Dallas to Houston High-Speed Rail Project
Environmental Impact Statement

Public Scoping Meetings

Elected Officials

SIGN-IN

December 2, 2014 –Waller, Texas

PLEASE PRINT

Texas Department of Transportation

No.	Name	Title/Affiliation	How did you hear about this meeting?	Address	Home or Business Phone Number	e-mail Address
1	ERIC SCOTT	MAYOR BROOKSHIRE	MULTIPLE SOURCES			
2	RUSSELL KLECKA	WALLER COUNTY COMMISSIONER ELECT	PAPER			
3	Elma Baker	Waller Councilwoman	city infor.			
4	Sidney Sothison	Waller councilman	City of Waller			
5	DANNY WARBURGIER	Mayor Waller	City of Waller			
6	TREY Duhon	Waller County Judge-Elect	Email			
7	FRANK POKLUDA (Pokluda)	Waller Coun Pct 2				
8	Carolyn Bruton	State Rep. Cecil Bell				
9	Debra Mergel	Rep. for Mayor Pine Island	e-mail			
10	Joe Garcia	City of Pattison				
11	JERON BARNETT	WALLER County Pct 3	Citizen / Email			
12	~~GARY K~~ JOHN A. AMSLER	WALLER COUNTY PCT 1	e-mail			
13	Ben Tibbs	Hempstead City Council	e-mail			
14	Glenn Beckendorff	Waller County				
15	FRANKD JACKSON	MAYOR - PRAIRIE VIEW	"			
16						
17						
18						
19						
20						

Federal Railroad Administration

Dallas to Houston High-Speed Rail Project
Environmental Impact Statement

Public Scoping Meetings

NEWS MEDIA - SIGN-IN

December 3, 2014 – Tomball, Texas

PLEASE PRINT

Texas Department of Transportation

No.	Name NOT MEDIA	Affiliation	How did you hear about this meeting?	Address	Home or Business Phone Number	e-mail Address
1	Jimmy Fogarty	Citizen	Got lucky I guess			
2	[illegible]					
3	Liza Winkler	Community Impact Newspaper	work			
4	Spinato, Michael	Wall Street Journal				
5	Susan Powell	On The Town				
6						
7						
8						
9						
10						
11						
12						
13						
14						
15						
16						
17						
18						
19						
20						

Federal Railroad Administration

Dallas to Houston High-Speed Rail Project
Environmental Impact Statement

Public Scoping Meetings

SIGN-IN

December 3, 2014 – Tomball, Texas

PLEASE PRINT

Texas Department of Transportation

No.	Name	Affiliation	How did you hear about this meeting?	Address	Home or Business Phone Number	e-mail Address
1	Adam Schmidt	Home Owner	Internet			
2	Stephen Schmidt	—	—			
3	Jennifer Barko	Land owner	Public Radio			
4	LANE PARISH	GEN INTEREST	" "			
5	Katie Blair	Business Strader Engineering	news			
6	John Swiercz		Property Owners meeting			
7	MR & MRS Frank Buck	land Owner	TV			
8	TERESA COLEMAN	home owner	NPRadio			
9	Bill Ware	" "	email			
10	DAVE & LINDA CATO	HOMEOWNER	POA			
11	TIM MILLER	HOME OWNER				
12	Bruce Hillegeist	Greater Tomball Area Chamber	Chamber, Newspaper			
13	Kathy Gahm	Homeowner	email			
14	Amber Hurd	Cobb Fendley	email from GTACC			
15	Karen Williamson	concerned taxpayer	email + calendar			
16	Saul [illegible]	Home Owner / Garden Oaks	email			
17	EARL TILTON	LAND OWNER	FAMILY			
18	John Franco	LAND OWNER/HOMEOWNER	NEWS MEDIA			
19	Eileen [illegible]	Home owner	newspaper			
20	Susan Tofi	Home Owner				

Federal Railroad Administration

Dallas to Houston High-Speed Rail Project
Environmental Impact Statement
Public Scoping Meetings

SIGN-IN
December 3, 2014 – Tomball, Texas
PLEASE PRINT

Texas Department of Transportation

17

No.	Name	Affiliation	How did you hear about this meeting?	Address	Home or Business Phone Number	e-mail Address
21	Rick Pritchett	Post Oak Bank	Chamber			
22	Marie Heffernan	Global & Co Real Estate	E-Mail			
23	Bill Willits	Gulf Coast Chapter NRHS	e mail			
24	Tim Hughes	Local Business Owner	e-MAIL			
25	Nancy Floyd	landowner	~~email~~ ~~internet~~			
26	Naayuki Ueno	CTR				
27	ROBERT N. THOMPSON	LANDOWNER	LETTER in NEWSPAPER			
28	TRAVIS WHITAKER	~~P.O. Box 15~~ SelfEmp	Chamber			
29	Gay Donehoo	Afton Village HOA	Oak Forest HOA webs			
30	Rick & Brenda Amador		PAPER			
31	Arjin Nolan		Paper			
32	Elizabeth Wanner		Paper			
33	CHRISTINA THURT	Landowner	Facebook			
34	ALICIA NUZZIE	OAK FOREST HOA / SN12	Call			
35	TANA ROSS	Resident	State Rep			
36	Caroline Huet	As of 12/8 – Oak Forest home owner	Oak Forest HOA Website			
37						
38						
39						
40						

Federal Railroad Administration

Dallas to Houston High-Speed Rail Project
Environmental Impact Statement

Public Scoping Meetings

Texas Department of Transportation

SIGN-IN

December 3, 2014 – Tomball, Texas

PLEASE PRINT

23

No.	Name	Affiliation	How did you hear about this meeting?	Address	Home or Business Phone Number	e-mail Address
1	Barbara Hayward		NPR KUHF			
2	Carolyn Newman		NPR / KUHF			
3	Lynda Bancroft		Friend			
4	Thomas Goddanour		News			
5	Kyle Workman					
6	Diane Munson & Richard Munson		Friend			
7	Howard Robinson		Friend			
8	Jimmie + Robin Pusok		News Paper			
9	Jennifer + Mark Salinas		Neighbor			
10	Tani Merrick		Website/Carol Alvarado			
11	Janet Lauritsen		email / website			
12	Hugh Clarkson					
13	Wes Doerr		Tribune			
14	John Harvat		website			
15	Courtney Reagan		HOA			
16	Scott Reagan		HOA			
17	Larry H. Williams		HOA			
18	Donald Wasson	Oak Forest	HOA			
19	Pat Turner		HOA			
20	Jerri Anderson		Email			

Federal Railroad Administration

(32)

Dallas to Houston High-Speed Rail Project
Environmental Impact Statement
Public Scoping Meetings

Texas Department of Transportation

SIGN-IN
December 3, 2014 – Tomball, Texas
PLEASE PRINT

20

No.	Name	Affiliation	How did you hear about this meeting?	Address	Home or Business Phone Number	e-mail Address
1	ROLAND BLACKSHEAR	HOME OWNER	INTER NET			
2	GEORGE NEUMAN		KUHF			
3	LAMAR CASPARIS	Shareholder CPA Firm	Chamber			
4	STAN WILLIAMS	LAND OWNER	NAVASOTA EXAMINER			
5	BAME ELLIS	LAND OWNER	RADIO			
6	Cindy Casparis	Lone Star College Tomball	email			
7	JOSEPH O'BRIEN	HOME OWNER	E-MAIL			
8	Lewis White	Home owner - Bayou Bend	Nextdoor Website			
9	Pam Parks	Homeowner Garden Oaks	KPR			
10	Christen Workman	landowner				
11	Carol Caul	CTC	internet			
12	George Shackelford	City of Tomball				
13	Randy Jones	land owner	media			
14	Carlos Swonke	TxDOT				
15	Susan S Thornhill	Homeowner	media/friend			
16	Gina Greenslate	homeowner	social media			
17	Richard Honeycutt	landowner	word of mouth			
18	Ginger Honeycutt	landowner	" " "			
19	KEN VAGEI	Home owner	Online			
20	GREG QUINN	HOMEOWNER	ONLINE			

Federal Railroad Administration

Dallas to Houston High-Speed Rail Project
Environmental Impact Statement
Public Scoping Meetings

SIGN-IN
December 3, 2014 – Tomball, Texas
PLEASE PRINT

Texas Department of Transportation

12

No.	Name	Affiliation	How did you hear about this meeting?	Address	Home or Business Phone Number	e-mail Address
21	Louise Doerr		Tribune tomball			
22	PJ Donner		Spouse			
23	Jimmy D. Adams		Newspaper			
24	Clinton Taylor		Relatives			
25	Sandra Leman		Newspaper			
26	DANNY NESRSTA	INTERESTED PARTY	NEWSPAPER			
2 27	John & Nona Swonke		PC & Newspaper			
28	Alex Handley		Newspaper			
29	John Fishero	LSC-Tomball	Email			
30	Annet VAN Schie	Garden Oaks resident	HoA email			
31	Mark Hammons		paper			
32						
33						
34						
35						
36						
37						
38						
39						
40						

Federal Railroad Administration

Dallas to Houston High-Speed Rail Project
Environmental Impact Statement

Public Scoping Meetings

Texas Department of Transportation

SIGN-IN

December 3, 2014 – Tomball, Texas

PLEASE PRINT

20

No.	Name	Affiliation	How did you hear about this meeting?	Address	Home or Business Phone Number	e-mail Address
1	Janice Shaw	landowner	NPR 88.7			
2	Mike Shaw	"	"			
3	Howard Dubin	citizen	88.7			
4	Charles H. Ingram	Acres Homes Citizen Council	YES			
5	Karen A. Moore	Saddle Creek Forest	HOA			
6	Mitchie Stanson	AISD				
7	Jacquelyn Hornell	Saddle Creek Forest	HOA			
8	Jeremy Hornell	Saddle Creek Forest	HOA			
9	TOMMY J. PATE					
10	Lynette Trzcinski	Landowner	Word of Mouth			
11	PAT BAILEY	HOMEOWNER	TRIBUNE			
12	~~GRETCHEN FAGAN~~	~~HOMEOWNER~~	~~TRIBUNE~~			
13	SCOTT SMITH	HOMEOWNER	TRIBUNE			
14	Gail Dudley	Homeowner	NPR			
15	Brenda Wiedrich	homeowner	The Tribune			
16	KEVIN STARCH	SRS	PAPER			
17	Lindsay Hippe	Homeowner	HOA			
18	Rosalinda Egge	Homeowner	Greater Inwood Part			
19	RICHARD J. FRANCO	HOMEOWNER/LANDOWNER	SPOUSE			
20	Arlene Diehl	Homeowner				

Federal Railroad Administration

Dallas to Houston High-Speed Rail Project
Environmental Impact Statement

Public Scoping Meetings

Texas Department of Transportation

SIGN-IN

December 3, 2014 – Tomball, Texas

PLEASE PRINT

19

No.	Name	Affiliation	How did you hear about this meeting?	Address	Home or Business Phone Number	e-mail Address
21	Barbara Teague	City of Tomball Planning & Zoning Cl				
22	DAVID TAGUE	"	" CITY TOMBAL			
23	Jerry Dorcz		News paper			
24	Ricky Miller	Bayo Bend	email			
25	Joshua Roper		Email			
26	Yusuke Matsumura					
27	RAY & NATALIE VEAGER		PAPER			
28	Sherry Ulsh	Grimes Co. Res.	Website			
29	DAN AGAN					
30	MARY WHITTAKER		EMAIL			
31	ERIC CARDWELL	ATLAS CIVIL ENG.	METRO MTG.			
32	Catie spivey	Rep. Kevin Brady				
33	Alton Smith	Lone STAR Board	Alvine Supt			
34	Jeff Collins	LJA	TxDOT			
35	Sharon Maxwell					
36	ROB MAXWELL	Jones & Carter	Website			
37	JULIE GROTHUES	INWOOD FOREST	OAK FOREST + KUHF			
38	Marion Jenkins	North West Park	Internet			
39						
40						

Federal Railroad Administration

Dallas to Houston High-Speed Rail Project
Environmental Impact Statement

Public Scoping Meetings

Elected Officials

SIGN-IN

December 3, 2014 – Tomball, Texas

PLEASE PRINT

Texas Department of Transportation

No.	Name	Affiliation	How did you hear about this meeting?	Address	Home or Business Phone Number	e-mail Address
1	DOUGLAS MILLER	HMU S.U.D.	RADIO NEWS			
2	DEREK TOWNSEND SR	City of Tomball - ~~Councilman~~ Councilman				
3	MARK ~~STOW~~ STOLL	CITY OF TOMBALL #2 Councilman	FLYER.			
4	Gratchan Fagan	Mayor Tomball				
5	David Riddle	on behalf of Commissioner Jack Cagle				
6	Ray P. Lackey	President HCMUD #368	Chamber of Commerce			
7						
8						
9						
10						
11						
12						
13						
14						
15						
16						
17						
18						
19						
20						

Federal Railroad Administration

Dallas to Houston High-Speed Rail Project
Environmental Impact Statement

Public Scoping Meetings

Elected Officials

SIGN-IN

December 4, 2014 – Navasota, Texas

PLEASE PRINT

Texas Department of Transportation

No.	Name	Title/Affiliation	How did you hear about this meeting?	Address	Home or Business Phone Number	e-mail Address
1	Pam Finke	Grimes County	Letter			
2	Ben Leman	Grimes County Judge Elect	WCB			
3	Dan Sharron	Chief Shiro VFD	LEPC chair			
4	Joe Boudreaux	Alderman Anderson				
5	Tom Johanson	City of Anderson 381 Committee	media			
6	Christina Stover	City of Iola, mayor	email			
7	David Lilly	Grimes Co. EMC	Word of Mouth			
8	Jon C. Fultz	Grimes County Atty	newspaper, etc			
9	Barbara Walker	Grimes Co Commissioner Precinct 1	letter			
10	Betty Shiflett Shiflett	Grimes Co. Judge	letter			
11	Steve Toth	Texas Legislature	letter			
12	David E. Dobyanshi	Commissioner elect				
13						
14						
15						
16						
17						
18						
19						
20						

Federal Railroad Administration

Dallas to Houston High-Speed Rail Project
Environmental Impact Statement

Public Scoping Meetings

NEWS MEDIA - SIGN-IN

December 4, 2014 – Navasota, Texas

PLEASE PRINT

Texas Department of Transportation

No.	Name	Affiliation	How did you hear about this meeting?	Address	Home or Business Phone Number	e-mail Address
1	Dug Begley (DUG BEGLY)	Houston Chronicle	News			
2	Melissa Phillips	"	"			
3	Sam T Cooley	Navasota News	Work			
4	MAX B					
5						
6						
7						
8						
9						
10						
11						
12						
13						
14						
15						
16						
17						
18						
19						
20						

Federal Railroad Administration

Dallas to Houston High-Speed Rail Project
Environmental Impact Statement

Public Scoping Meetings

SIGN-IN

December 4, 2014 – Navasota, Texas

PLEASE PRINT

Texas Department of Transportation

No.	Name	Affiliation	How did you hear about this meeting?	Address	Home or Business Phone Number	e-mail Address
1	Ray & Bar Ashley	Grimes County	News			
2	Randolph Louis Webb	Grimes county	news / brochures			
3	Mary Bauer	Grimes Co	News			
4	Catherine Hejl	TxDOT				
5	ZACHARY BRETT MIZE	Land owner → Historic Preservationist				
6	Bertha Sustaita	Shiro VFD	News			
7	Guy Bigby	Houston Chronicle	News			
8	Jane Ishmer	Grimes Cty	News			
9	WARREN BENNETT	GRIMES COUNTY	Pastor			
10	JUDITH BENNETT	"	"			
11	Mike & Becky Simpson	Grimes County				
12	Christina Stover	City of Iola, Mayor	Email			
13	Joanne M First	Land owner	REALTOR FRIEND			
14	GERARD FIRST	Owner	friend			
15	Jeannette Houser	Land Owner	Flyers			
16	Billie Lemon	Land owner	Facebook - Paper			
17	Don Lemon	" "	" "			
18	Ron Kenker	" "	Church			
19	HOWARD OKIN	LAND OWNER 77363	391 GROUP			
20	Debbie Okin	LAND OWNER 77363	391 GROUP			

Federal Railroad Administration

Dallas to Houston High-Speed Rail Project
Environmental Impact Statement
Public Scoping Meetings

SIGN-IN
December 4, 2014 – Navasota, Texas
PLEASE PRINT

18

No.	Name	Affiliation	How did you hear about this meeting?	Address	Home or Business Phone Number	e-mail Address
61	John & Jessica McClosky	Land Owner	Facebook			
62	David Tullos	Land owner	email			
63	Rodney Floyd	Land Owner				
64	Christine Simich	" "				
65	N NA + Tommy Bethel	HOA	HOA			
66	CHRIS KRUPPA	LANDOWNER	EMAIL			
67	Beverly McDaniel	landowner	facebook			
68	MAX BRAND	PASTOR, NEW HOPE CHURCH	TV			
69	Todd Stephens					
70	Tom Weinbaul	Land Owner	—			
71	Fran Weiner	/	Friends			
72	Margie Powell	Landowner	Newspaper			
73	Marion Hill	Landowner				
74	DEREK MCDONALD					
75	DOUG CAMPBELL	PROPERTY OWNER	391 Comm			
76	Yolanda Campbell	PROPERTY OWNER	"			
77						
78						
79						
80						

Federal Railroad Administration

Dallas to Houston High-Speed Rail Project
Environmental Impact Statement

Public Scoping Meetings

Texas Department of Transportation

SIGN-IN

December 4, 2014 – Navasota, Texas

PLEASE PRINT

24

No.	Name	Affiliation	How did you hear about this meeting?	Address	Home or Business Phone Number	e-mail Address
41	LINDA + Joseph Vitanza	land owner	neighbor			
42	Kathy Mazzaferro	Landowner	GCAG			
43	Lorraine Scriggs	Land Owner	Paper			
44	Kathy Peoples	Landowner	Neighbor			
45	James Kirk	Land Owner	I'net			
46	Kyle & Christen Workman	landowner				
47	Bill O'Sullivan	POLITICAL	ONLINE			
48	PAUL WEST	LANDOWNER	NEIGHBOR			
49	TERRY JOHNSON	SADDLE CREEK	ON LINE			
50	Meribeth Shinsbach	landowner	Family			
51	MIKE GRAHAM	LANDOWNER	ON LINE FRIENDS			
52	JERRY WAGNON	LANDOWNER	ON LINE			
53	Kenneth Allen	Landowner				
54	Susan Burzynski	Landowner				
55	LYNN JAMES LORD	LANDOWNER	FC			
56	Jim Murphy	LAND OWNER				
57	Sarah Korpita	City of Navasota	Website			
58	John & Marilyn Morgan	Property Owner	TV News			
59	SOFIA NOLTE	property owner	internet			
60	Trish Holt	property owner	internet			

Federal Railroad Administration

Dallas to Houston High-Speed Rail Project
Environmental Impact Statement
Public Scoping Meetings

SIGN-IN
December 4, 2014 – Navasota, Texas
PLEASE PRINT

Texas Department of Transportation

22

No.	Name	Affiliation	How did you hear about this meeting?	Address	Home or Business Phone Number	e-mail Address
1	Stella Yorek	Land owner	Friend			
2	Sonny Yorek	" "	" "			
3	TODD MARSHALL	"	JUDGE			
4	Shella Bonner (Wesley)	" "	News			
5	Beth McGinty	" "	✓			
6	Matt Hotz	" "	" "			
7	RODNEY + TASSY GUENTHER	Land OWNER	other OWNERS			
8	ROBERT OLDEN	LAND OWNER	NEWS			
9	LOU ROSSITTO	" "	FRIEND			
10	FRANK Sims	"	Other's			
11	Catherine Walsh	Land owner	email			
12	JAMES MOORE	" "	"			
13	Fred + Alvie Vesperman	" "	"			
14	Dora Schneider	Land owner	email			
15	Scott Snow	" "	"			
16	JATE HOWARD	LAND OWNER	Bad News Travels Fast			
17	Joan Howard Newman	Landowner	" " "			
18	[illegible]	Landowner	Newspaper			
19	Vanessa Burzynski	Landowner	Facebook			
20	Douglas R Townsend	Landowner	Friend			

Federal Railroad Administration

Dallas to Houston High-Speed Rail Project
Environmental Impact Statement

Public Scoping Meetings

Texas Department of Transportation

SIGN-IN

December 4, 2014 – Navasota, Texas

PLEASE PRINT

20

No.	Name	Affiliation	How did you hear about this meeting?	Address	Home or Business Phone Number	e-mail Address
21	Dennis H Rock	Home Owner	MEDIA			
22	Donna Grassinoff	Home Owner	GCAC			
23	Timothy J Harris	Home/Land Owner	GCAC			
24	Tim Lewis	PSVFD "Fire Dept	Friends			
25	Wm R. Bennatt	Rancher	Media			
26	Karen Bosquez	Land Owner	Navasota Examiner			
27	Michael Bosquez	Land Owner	" "			
28	James Phillips	Home owner	POA			
29	Cynthia Bell	Bus. owner	Media			
30	~~Joe C Foltz~~	~~Grimes County~~	~~media~~			
31	Mary McGough	Farmer	Media			
32	Joan Teer					
33	Gideon Cauthe	Saddle Creek Forest	Neighbors			
34	Anthony Cauthe	Grimes County	"			
35	Robert A Ele		Paper			
36	Amely Comly	Saddle Creek Forest	hearsay			
37	Freeman Vickers	Whitehall Vol. Fire Dept	Media Local Paper			
38	Carolee Botkin	Home + property Owner	Commissioner Pam Fenke			
39	RHONDA SCHIEL	PROPERTY OWNER	FRIENDS			
40	MATT SCHIEL	PROPERTY OWNER	FRIENDS			

Federal Railroad Administration

(90)

Dallas to Houston High-Speed Rail Project
Environmental Impact Statement

Public Scoping Meetings

SIGN-IN

December 4, 2014 – Navasota, Texas

PLEASE PRINT

Texas Department of Transportation

20

No.	Name	Affiliation	How did you hear about this meeting?	Address	Home or Business Phone Number	e-mail Address
1	Henry Hood					
2	Mildred Rosenberg	Landowner	News			
3	Pat Seigel	LANDOWER				
4	Lynette Adams	landowner	facebook			
5	LESLIE Schuler	landowner	facebook			
6	Ron Stone	Landowner	News			
7	David Fitzmorris	Landowner	News			
8	Wanda Chase	Land owner	News			
9	Ray Chase	Land owner	News			
10	Bob Bielefeld	land owner	neighbors			
11	STEVE BAUER	LAND OWNER	PAPER			
12	Russell DENIM	LAND OWN	FACE BOOK			
13	Nancy Coyle	landowner	F.B.			
14	MIKE NEVILL	LANDOWNER	391			
15	John BERTLING	LAND OWNER	?			
16	Pat McElroy	Land owner	News / meeting			
17	MARILYN SCHULTZ	LANDOWNER	NEWS			
18	TRAey Olds	Landowner (Anderson TX)	News			
19	Marva Grice	landowner	Newspaper			
20	Kinsey Stutts	landowner	POA			

Federal Railroad Administration

Dallas to Houston High-Speed Rail Project
Environmental Impact Statement

Public Scoping Meetings

SIGN-IN

December 4, 2014 – Navasota, Texas

PLEASE PRINT

23

No.	Name	Affiliation	How did you hear about this meeting?	Address	Home or Business Phone Number	e-mail Address
21	Eric Yeargain	Land owner	Web			
22	Shelly White	" "	Web			
23	Michael Briggs	Fire Chief PSVFD	New interview			
24	Ozell Covington	Asst Chief Bedias	meeting			
25	Paul Pates	Shiro VFD President	meeting			
26	Ralph Stulce	Grimes Co Land Owner	Paper			
27	Deborah Wood	Gr. Co Land owner	neighbor			
28	Ray Wood	same				
29	Glenn Johnson	same				
30	Deborah Townsend	Land owner				
31	Virginia Townsend	Land Owner				
32	Jeff Ford	Land owner				
33	Nancy Bond	Landowner	neighborhood			
34	Dick Bond	" "	"			
35	Gary Williamson	Landowner	Neighborhood			
36	Melinda Toney	Landowner				
37	Frank & Barbara Adamec	Landowner	Neighbor			
38	Dan & Karen West	Landowner	Neighbor			
39	Bob Cochrane	Grimes Co. Engineer				
40	Frank & ~~Barbara~~ Family Comly	Landowner				

Federal Railroad Administration

Dallas to Houston High-Speed Rail Project
Environmental Impact Statement

Public Scoping Meetings

SIGN-IN

December 4, 2014 – Navasota, Texas

PLEASE PRINT

20

No.	Name	Affiliation	How did you hear about this meeting?	Address	Home or Business Phone Number	e-mail Address
41	Phillis Allen		paper			
42	Mari Kay Wisnoski		paper			
43	Paula Norman		meeting			
44	Martha Newsome		paper/online			
45	Doug Lewis					
46	Shawn Holmes					
47	William Lyne		online			
48	Susie Grubbs					
49	Tom Grubbs		Postoffice Posting			
50	Robert Moore		" "			
51	Al + Doris Iandoli		neighbor			
52	Sandy + Melton West		Neighbor			
53	Gary R. Newton		PAPER			
54	George Chen		Neighbor			
55	Joan Stutts Escamilla		paper			
56	Jose Escamilla		"			
57	Lanny Nowak		Paper			
58	Bill Thomas		E MAIL			
59	Len Miller		NEWSPAPER			
60	Sharon Gammell		✓			

Federal Railroad Administration

22

Dallas to Houston High-Speed Rail Project
Environmental Impact Statement
Public Scoping Meetings

SIGN-IN
December 4, 2014 – Navasota, Texas
PLEASE PRINT

Texas Department of Transportation

No.	Name	Affiliation	How did you hear about this meeting?	Address	Home or Business Phone Number	e-mail Address
61	MIKE GRAHAM	SADDLE CREEK FOREST	HOA			
62	212 MACHAC	ANDERSON	WORD OF MOUTH			
63	DAVID MACHAC	ANDERSON/ROANS PRAIRIE	WORD OF MOUTH			
64	Hannah Garcia	Anderson	website			
65	Caye Lemau	land owner-Stoneham	mtg/site/WOM/work			
66	Alan Barzynski	LAND Owner RANCHER	Web			
67	Dennis Sword	Land Owner	Web			
68	Karen Boone	Land Owner	Friend			
69	CHESTER McCLOSKY	LAND OWNER	PAPER			
70	Kenneth Berski	Land Owner	Paper			
71	PAT BOSSAK	"	"			
72	[illegible]	Examiner	Examiner			
73	Ruby Carr	Land owner	friend			
74	Nancy Tune	land owner	John Botkin			
75	John R Dalyanski	Land owner	Freinds			
76	Jon Howard	APEX	associate			
77	Bobbi + Scott Conner	land owner	friend			
78	S. PAPADIMITRIEU	" "	"			
79	Gayle GRUBBS	LAND OWNER, PASTOR	NAVASOTA EXAMINER			
80	Bob & Deborah Arndt	Landowner				

Federal Railroad Administration

Dallas to Houston High-Speed Rail Project
Environmental Impact Statement

Public Scoping Meetings

SIGN-IN

December 4, 2014 – Navasota, Texas

PLEASE PRINT

Texas Department of Transportation

5

No.	Name	Affiliation	How did you hear about this meeting?	Address	Home or Business Phone Number	e-mail Address
81	Patty Tokoly	Building Owner	Newspaper, etc.			
82	JC Thompson	Land Owner	" "			
83	CHERYL AGAN		HUSBAND			
84	↓		↓			
85	William Ferganek, Jr.	Rancher	Neighbors			
86						
87						
88						
89						
90						
91						
92						
93						
94						
95						
96						
97						
98						
99						
100						

Federal Railroad Administration

Dallas to Houston High-Speed Rail Project
Environmental Impact Statement
Public Scoping Meetings

SIGN-IN
December 4, 2014 – Navasota, Texas
PLEASE PRINT

Texas Department of Transportation

No.	Name	Affiliation	How did you hear about this meeting?	Address	Home or Business Phone Number	e-mail Address
21	Nancy Perry	Realtor	friends			
22	LANE PARISH	INVESTOR	RADIO			
23	FRANK GLASS	owner	TV/paper			
24	Mary + Tim Pittman	owner	Flyer/subdivision			
25	Susan Peterson	owner	Flyer/Subdivision			
26	BOB McDANIEL	OWNER	EMAIL FROM H.O.A.			
27	Cheryl Golden	owner	poster			
28	Michelle Stewart	owner	social media			
29	Troy Blanchard	OWNER	neighbor			
30	CHARLES CURRO	OWNER	FRIEND			
31	Todd Greene	owner	News			
32	Johnny & Jane MANCUSO	OWNER	FRIEND			
33	Melinda Hughes	Owner	TB			
34	DENNIS HUGHES	OWNER	Friend			
35	Joyce Floyd	Owner	Paper			
36	ROBERT REYNOLDS	OWNER	FRIENDS			
37	ROBERT LANG	LAND OWNER	✓			
38	Darrell & Emmy Bushman	Land Owner	Newspaper			
39	Christie Larner	Landowner	Web			
40	GARY LARNER	LAND OWNER	WEB			

Federal Railroad Administration

23

Dallas to Houston High-Speed Rail Project
Environmental Impact Statement
Public Scoping Meetings

SIGN-IN
December 4, 2014 – Navasota, Texas
PLEASE PRINT

No.	Name	Affiliation	How did you hear about this meeting?	Address	Home or Business Phone Number	e-mail Address
41	Bill Leman	Land owner	mouth			
42	Beau Skinner	Land Own				
43	Steven & Rosalind Morriss	LANDOWNER	Brazos Valley Conv. mtg.			
44	Tom Gabbard + Denise Gabbard	Land Owner	Internet			
45	William McCloskey	Land Owner	Internet word of mouth			
46	Cathy Hardeman	Land Owner	BC Master Gardeners			
47	Helen + Daniel Moriarty	Land Owner	Navasota Examiner			
48	Trayton Golden	Land Owner	Post Office			
49	Scott + Kathy Buddingfield	Land owner	NAVASOTA Examiner			
50	Helen Latham	Land Owner	Navasota Examiner			
51	Cheryl Fogarty	land + business owner	word of mouth			
52	MARIO GARCIA	LAND & Business	WORD of mouth			
53	Tom Gleason	land	word of mouth			
54	Cindy Keisler Matchett	Land	Church			
55	JOSEPH GALLO	LAND	WORD OF MOUTH			
56	Chet Siciński	Land Owner	Church			
57	Mary Barling	land owner	newspaper			
58	Diana Browning	Land owner	word of mouth			
59	DOROTHY PARUNGAO	Land owner	friend			
60						

Federal Railroad Administration

Dallas to Houston High-Speed Rail Project
Environmental Impact Statement

Public Scoping Meetings

SIGN-IN

December 4, 2014 – Navasota, Texas

PLEASE PRINT

Texas Department of Transportation

20

No.	Name	Affiliation	How did you hear about this meeting?	Address	Home or Business Phone Number	e-mail Address
1	Cynthia Johnson		Paper			
2	DAN AGAN					
3	Rod Qua		Paper			
4	Charles O. McDuffie Jr.					
5	Ann McDuffie					
6	Mary Ellen Myers		media			
7	Martin Cook					
8	Scott Grassier		Paper			
9	~~DAN~~ David Levoy	Shiro UFO	paper			
10	Dorothy Arrington		Newspaper			
11	Jim Hassell		Newspaper			
12	NORMAN COAKY	RICHARDS	NEWSPAPER			
13	Pam Brack	Owner / Dallas ~~Fan~~				
14	Tracy Fenn		neighbor			
15	Charles Fenn					
16	Dale Felton		Friend			
17	Pam Evans	Friend	Friend			
18	JOE KUBECKA		FRIEND			
19	CAROL ROCK		News Paper			
20	Shannon Popper	~~GCAC~~ Landowner	GCAC			

Federal Railroad Administration

Dallas to Houston High-Speed Rail Project
Environmental Impact Statement

Public Scoping Meetings

Texas Department of Transportation

SIGN-IN

December 4, 2014 – Navasota, Texas

PLEASE PRINT

22

No.	Name	Affiliation	How did you hear about this meeting?	Address	Home or Business Phone Number	e-mail Address
21	Kathy Williams	Land Owner	T.V			
22	Richard Goddard	PSVFD	word of mouth			
23	[illegible]	[illegible]	—			
24	Robert Smith	Landowner	Paper			
25	Gary Henson		paper			
26	Mike Marcus	LAND OWNER				
27	Jim Murray	"	INTERNET			
28	Lillian S Patton	Land Owner	paper			
29	Nick Cruttenden	Land Owner.	paper			
30	Betty Willis	LAND OWNER	neighbor			
31	Gwen Pool	LANDOWNER	Facebook			
32	Gary Pool	LAND OWNER	Facebook			
33	Margaret Bailey	RVFD/landowner				
34	Tony & Gale Bruton	LAND OWNER	FLIER @ LOCAL RESTAURANT			
35	Gerald & Marty Campbell	Land. Owner	Paper + Official			
36	Richard Noble	Land Owner	Paper			
37	Mark E. McCrory	Land Owner	Neighbor			
38	[illegible]	Land Owner	Newspaper			
39	John Botkin	Land owner	San Houston Tea Party			
40	[illegible] Ufargain	Land owner	County officials			

Federal Railroad Administration

Dallas to Houston High-Speed Rail Project
Environmental Impact Statement
Public Scoping Meetings

Texas Department of Transportation

SIGN-IN
December 4, 2014 – Navasota, Texas
PLEASE PRINT

21

No.	Name	Affiliation	How did you hear about this meeting?	Address	Home or Business Phone Number	e-mail Address
41	Phillip Bruns		County Commissioner			
42	Joe Snook	Land owner	word of mouth			
43	Robert Scrysss	Land owner	Paper			
44	Doris Kolackovsky	Land owner	Navasota Examiner			
45	MARIE LAWRY & CO	LAND OWNER	WORD OF MOUTH			
46	MAURICE STALLONES	LAND OWNER	word of Mouth			
47	PAUL STALLONES	LAND OWNER				
48	Beverly Taylor	Land Owner	e Mail			
49	SANDY ROBILLARD	LAND OWNER	EMAIL			
50	BILLY J. HINTZEL	LAND OWNER	TV			
51	Lorraine R Seigle	Land owner	Newspaper / TV			
52	Thomas R Seigle	Land owner	" / "			
53	BARBARA HARGER	Land owner				
54	David E. Dobyanskie	Land owner	e mail / News			
55	KENNY SECHELSKI	LAND OWNER	EMAIL / News			
56	Carol Garnett	Land owner	newspaper			
57	Marcia Irwin	Landowner	word of Mouth			
58	RICHARD IRWIN	"	"			
59	Robin Welch	Landowner	Grimes County Citizen Committee			
60	Frank Ballard	Landowner	Word of Mouth			

Federal Railroad Administration

Dallas to Houston High-Speed Rail Project
Environmental Impact Statement

Public Scoping Meetings

SIGN-IN

December 4, 2014 – Navasota, Texas

PLEASE PRINT

Texas Department of Transportation

No.	Name	Affiliation	How did you hear about this meeting?	Address	Home or Business Phone Number	e-mail Address
61	Mashaffey Gary & Gail		Email			
62	Kelley Covington	landowner				
63	Ronnie B. Floyd	"				
64	Sherry Bren	"	newspaper			
65	Kerry Bren	"	newspaper			
66	Andre B. Potello	"	Email			
67	Michael P. Arden	"	"			
68	Charles & Gilbert	"	"			
69	Howard Robinson	—	Friend			
70	Charlotte Robinson	—	—			
71	Bill Carter		Group to Chamber of Navasota			
72	Brenda R. Pool	"	Newspaper			
73	[illegible]	"	Friend			
74	Luke Bradrich	"	Flyer at Mallettes			
75	Drew Carson	Landowner/taxpayer/student	Friend			
76						
77						
78						
79						
80						