RAILROAD AND STATE INITIATED UPDATES (WITH STATE AS CLEARINGHOUSE)

(Mass Updates/Update Requests/Inventory Form/Printout/Electronic Updates*

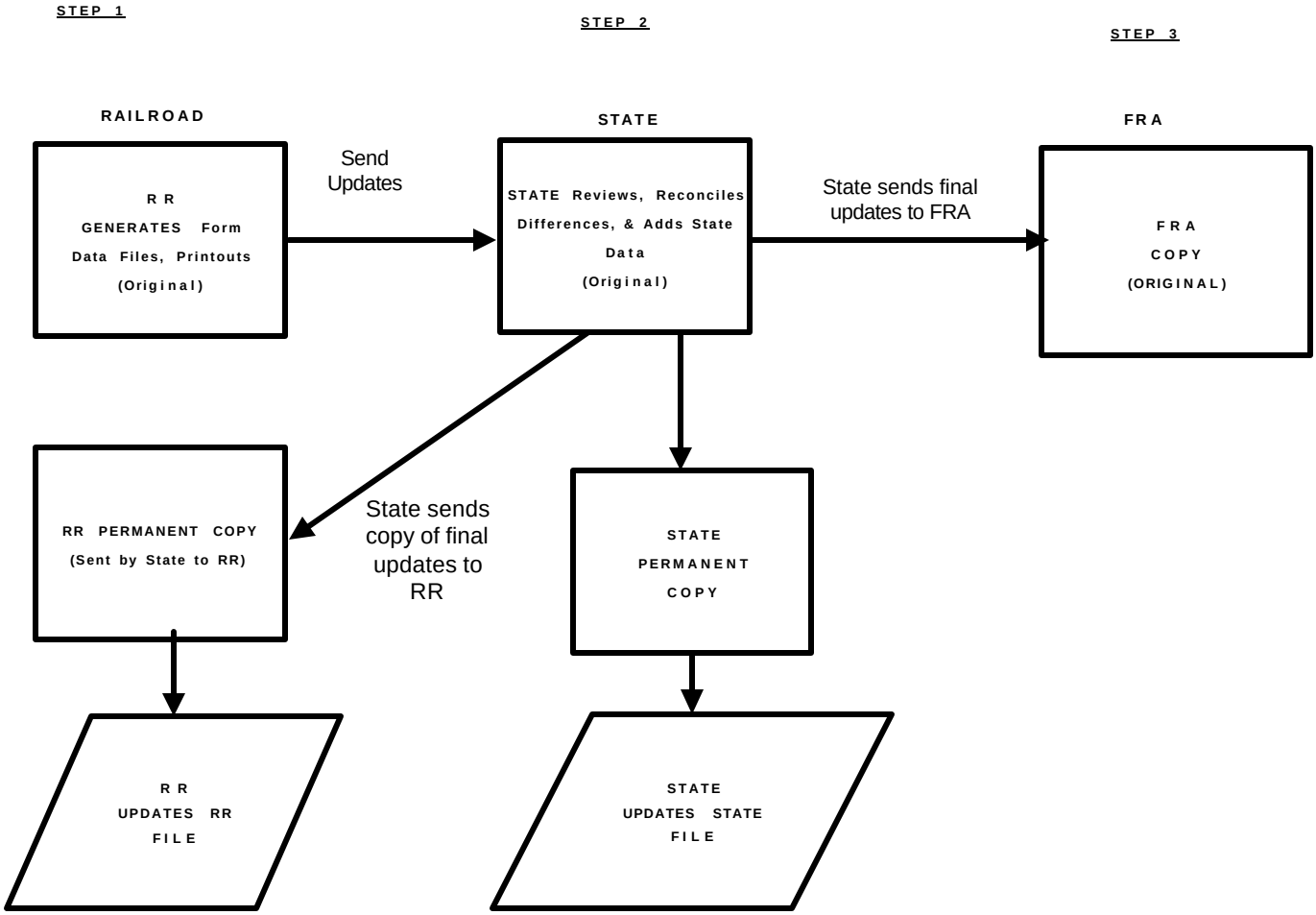

*See "FRA Standard Formats" for electronic crossing data submission options