Chart 1B - Pre-Rule Quiet Zones: Not Qualified for Automatic Approval

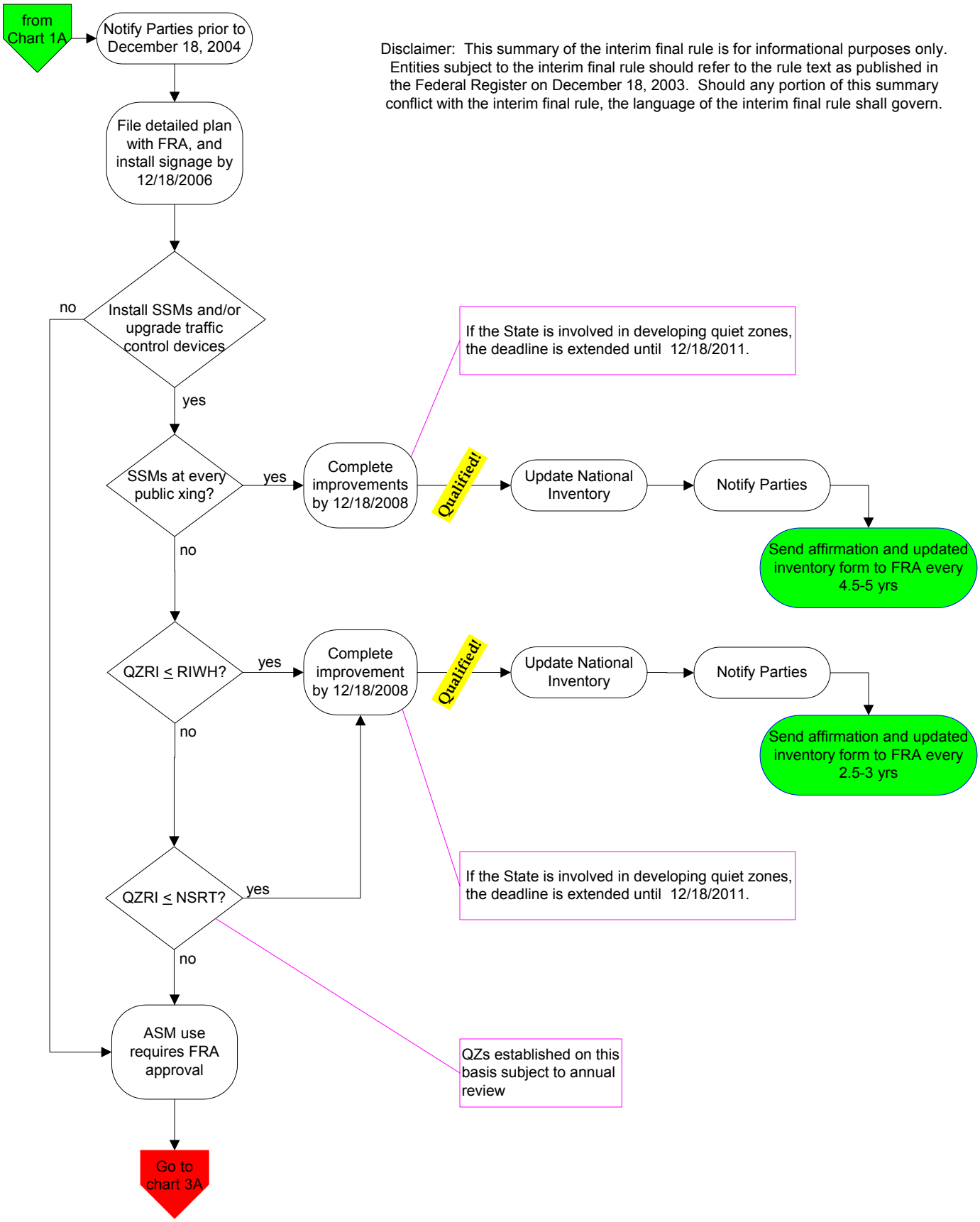

Disclaimer: This summary of the interim final rule is for informational purposes only. Entities subject to the interim final rule should refer to the rule text as published in the Federal Register on December 18, 2003. Should any portion of this summary conflict with the interim final rule, the language of the interim final rule shall govern.