FRA's Conrail Merger Safety Surveillance

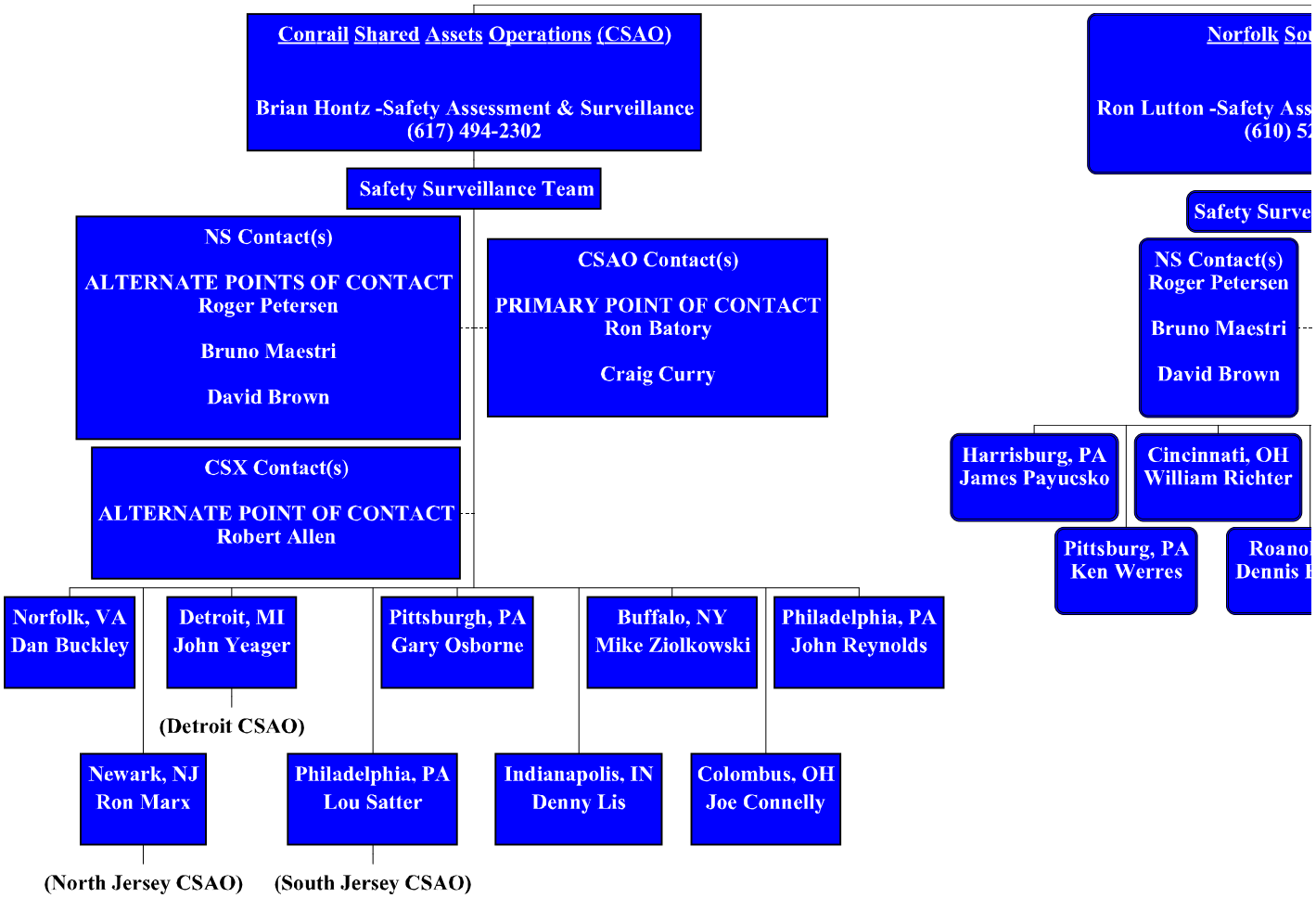

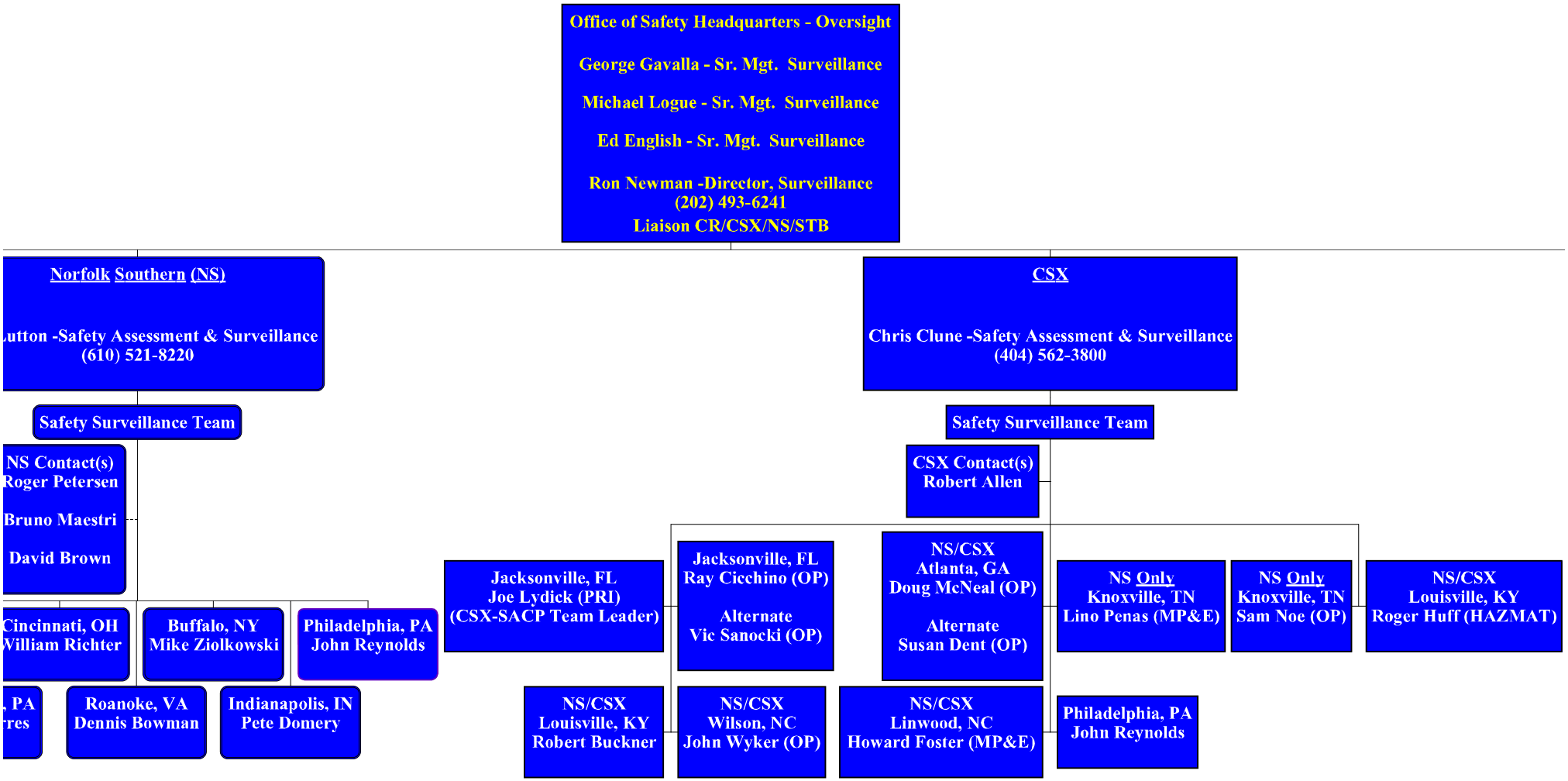
Office of Safety Headquarters - Oversight
George Gavalla - Sr. Mgt. Surveillance
Michael Logue - Sr. Mgt. Surveillance
Ed English - Sr. Mgt. Surveillance
Ron Newman -Director, Surveillance
(202) 493-6241
Liaison CR/CSX/NS/STB
Norfolk Southern (NS)
utton -Safety Assessment & Surveillance
(610) 521-8220
Safety Surveillance Team
NS Contact(s)
Roger Petersen
Bruno Maestri
David Brown
Cincinnati, OH
William Richter
Buffalo, NY
Mike Ziolkowski
Philadelphia, PA
John Reynolds
, PA
res
Roanoke, VA
Dennis Bowman
Indianapolis, IN
Pete Domery
CSX
Chris Clune -Safety Assessment & Surveillance
(404) 562-3800
Safety Surveillance Team
CSX Contact(s)
Robert Allen
Jacksonville, FL
Joe Lydick (PRI)
(CSX-SACP Team Leader)
Jacksonville, FL
Ray Cicchino (OP)
Alternate
Vic Sanocki (OP)
NS/CSX
Atlanta, GA
Doug McNeal (OP)
Alternate
Susan Dent (OP)
NS Only
Knoxville, TN
Lino Penas (MP&E)
NS Only
Knoxville, TN
Sam Noe (OP)
NS/CSX
Louisville, KY
Roger Huff (HAZMAT)
NS/CSX
Louisville, KY
Robert Buckner
NS/CSX
Wilson, NC
John Wyker (OP)
NS/CSX
Linwood, NC
Howard Foster (MP&E)
Philadelphia, PA
John Reynolds

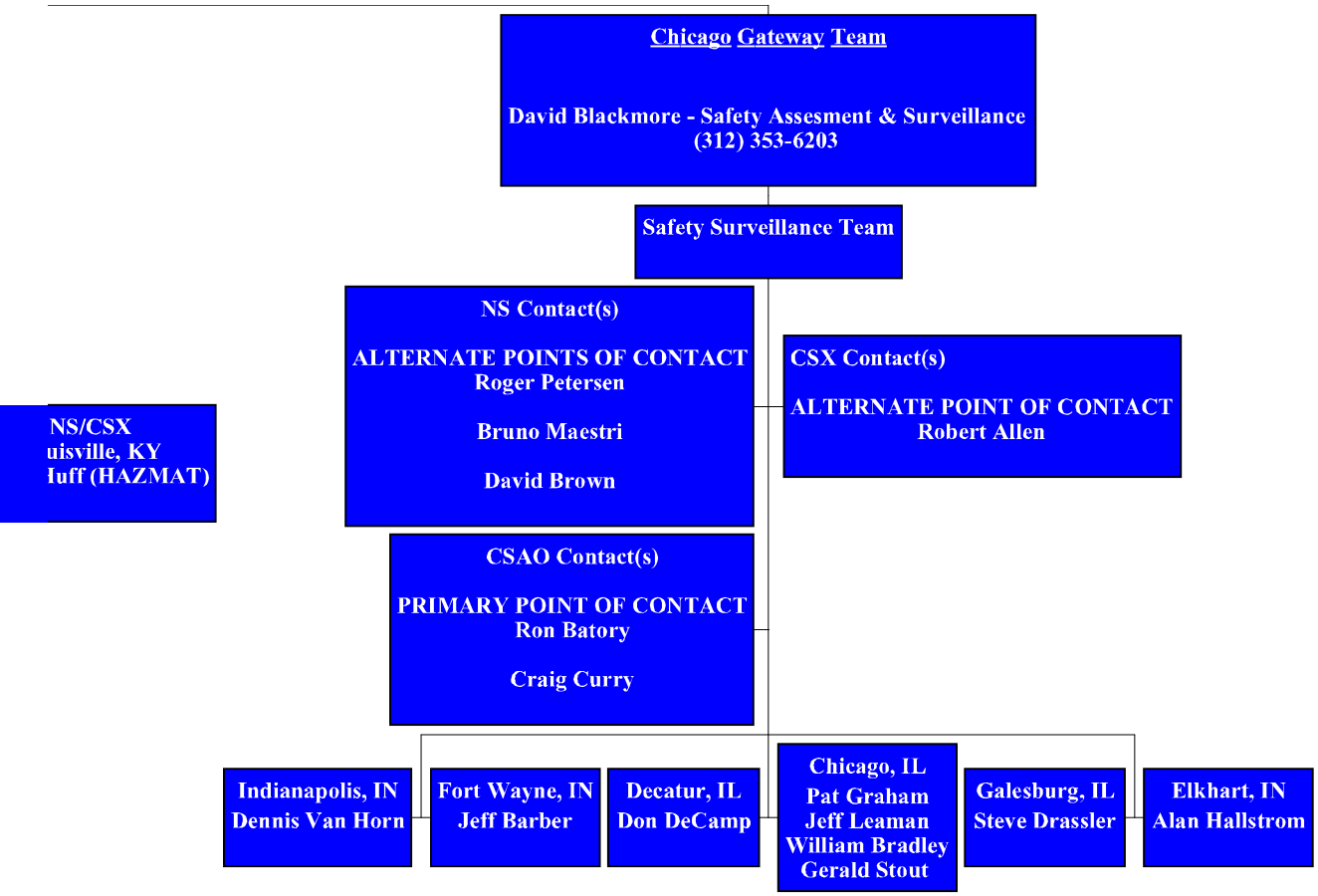

05/21/99
Office of Safety Assurance and Compliance