AAF RAILWAY AT OOCEA
ALTERNATIVE C PLANSET

AAF RAILWAY AT OOCEA ALTERNATIVE C

ALL ABOARD FLORIDA INTERCITY PASSENGER RAIL PROJECT

U.S Department of Transportation
Federal Railroad Administration

$USER$ $DATE$ $TIME$ $FILE$

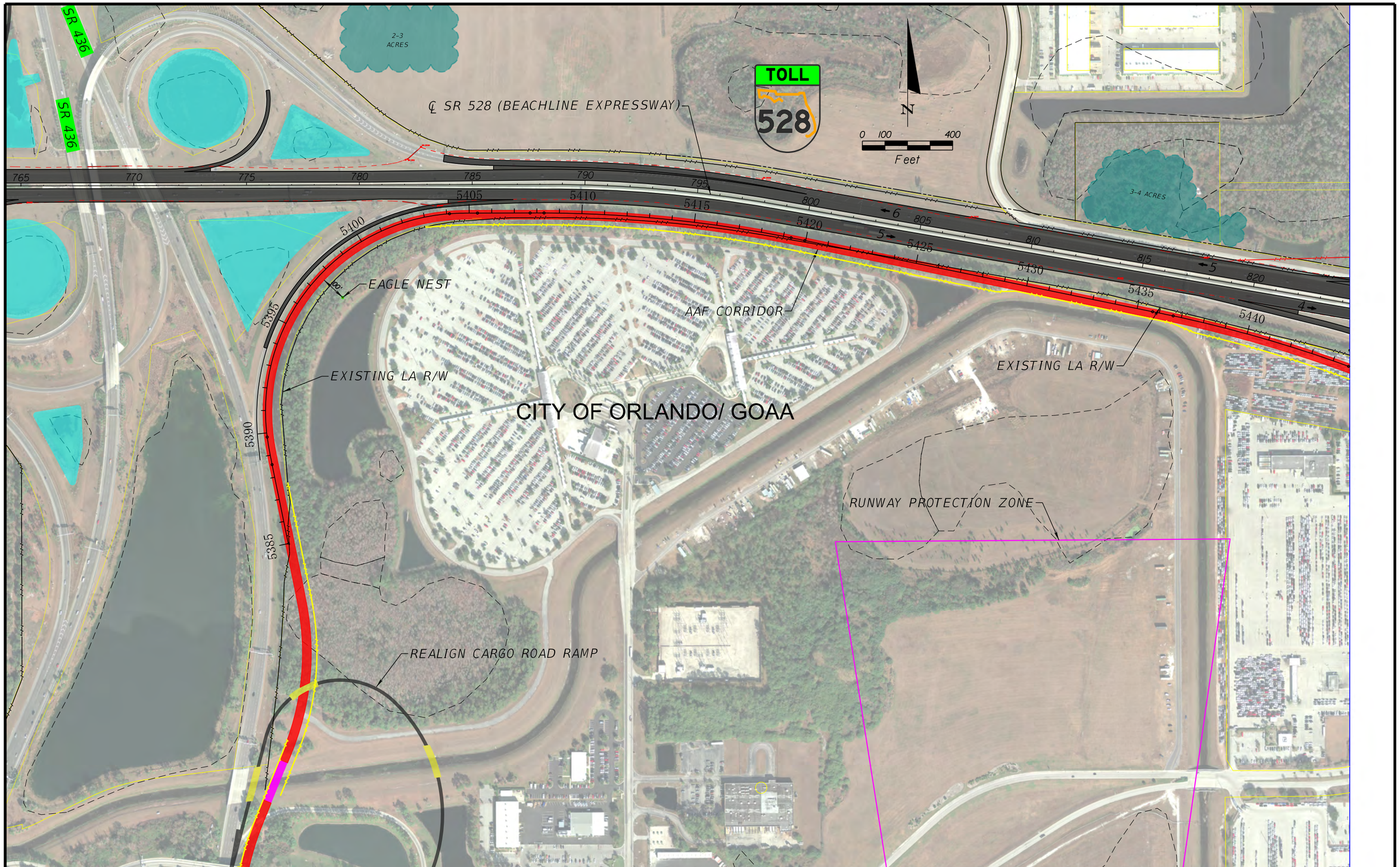

EXPLANATION OF FEATURES

- AAF AT GRADE (≤8')
- AAF ABOVE GRADE (>8')
- AAF IN BOX SECTION
- AAF BRIDGE
- ROADWAY BRIDGE
- EXIST POND
- PROPOSED POND BY AAF
- PROPOSED (ULTIMATE) POND BY OOCEA OR FDOT
- PROPOSED ROW (AAF)
- WETLAND BOUNDARY

AAF RAILWAY AT OOCEA - ALL ALTERNATIVES

ALL ABOARD FLORIDA INTERCITY PASSENGER RAIL PROJECT

0 100 400 FT

U.S Department of Transportation
Federal Railroad Administration

$USER$ $DATE$ $TIME$ $FILE$

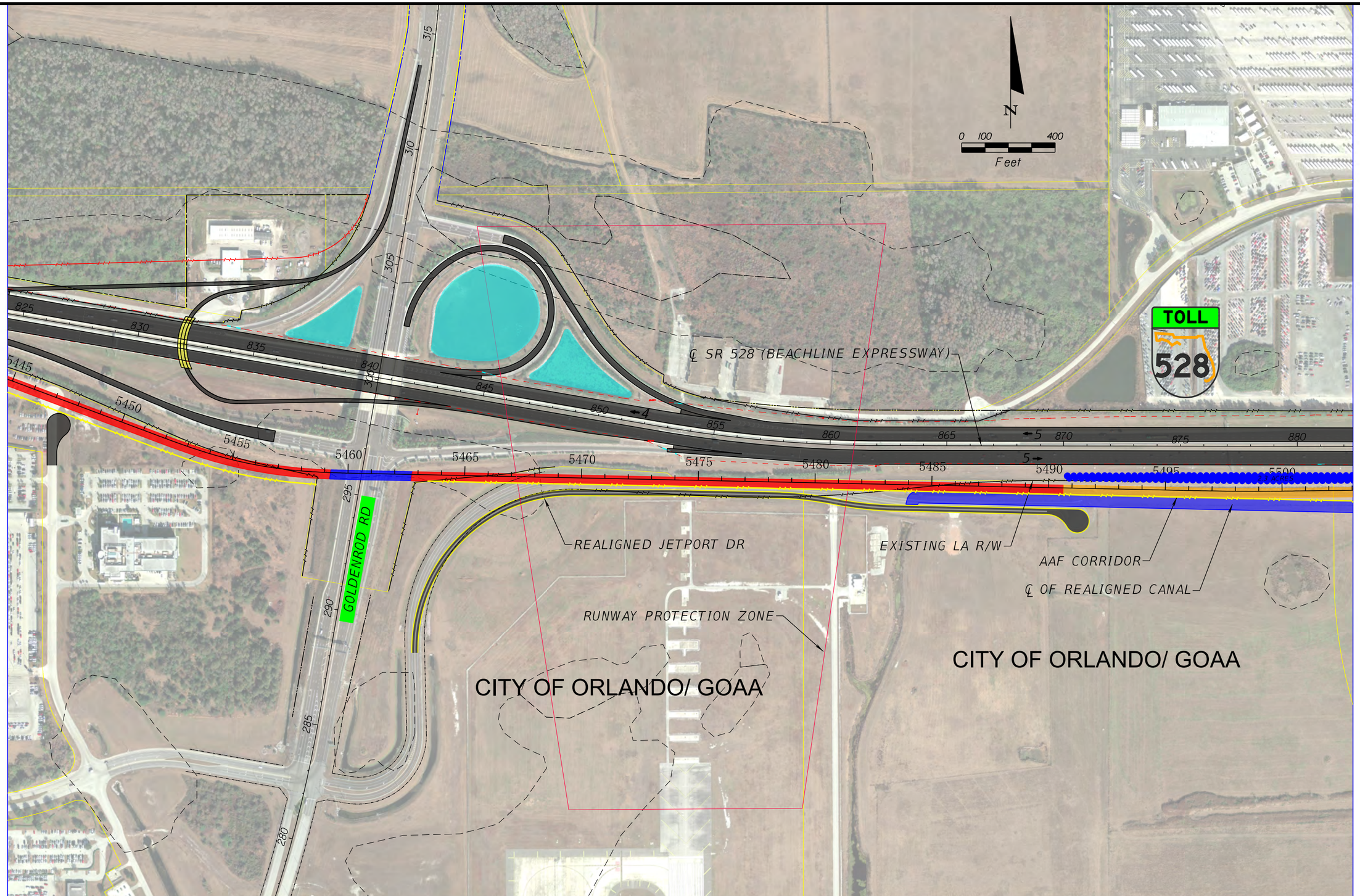

EXPLANATION OF FEATURES

- AAF AT GRADE (≤8')
- AAF ABOVE GRADE (>8')
- AAF IN BOX SECTION
- AAF BRIDGE
- ROADWAY BRIDGE
- EXIST POND
- PROPOSED POND BY AAF
- PROPOSED (ULTIMATE) POND BY OOCEA OR FDOT
- PROPOSED ROW (AAF)
- WETLAND BOUNDARY

AAF RAILWAY AT OOCEA - ALL ALTERNATIVES

ALL ABOARD FLORIDA INTERCITY PASSENGER RAIL PROJECT

0 100 400 FT

U.S Department of Transportation
Federal Railroad Administration

$USERS $DATES $TIMES $FILES

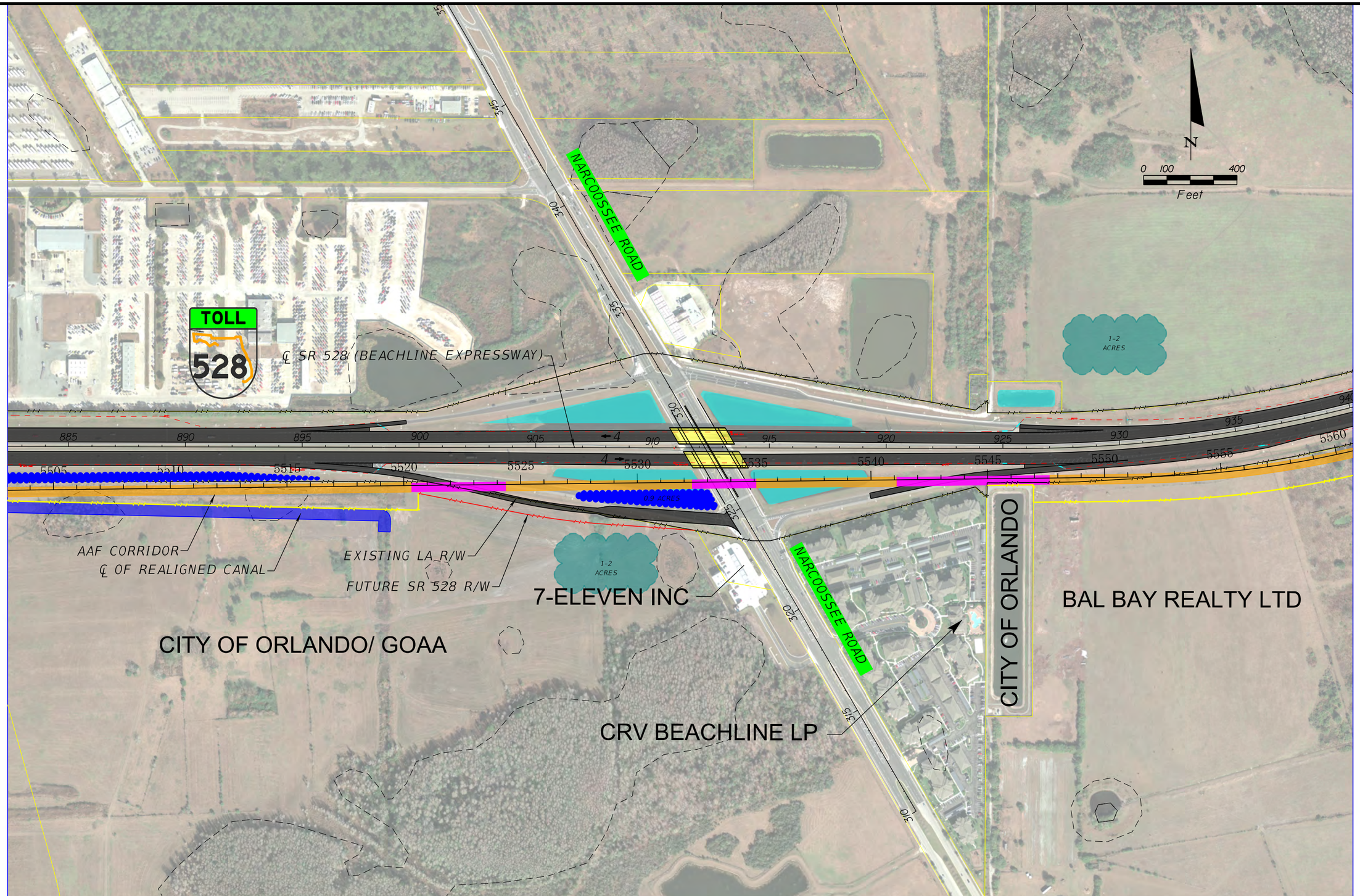

EXPLANATION OF FEATURES

- AAF AT GRADE (≤8')
- AAF ABOVE GRADE (>8')
- AAF IN BOX SECTION
- AAF BRIDGE
- ROADWAY BRIDGE
- EXIST POND
- PROPOSED POND BY AAF
- PROPOSED (ULTIMATE) POND BY OOCEA OR FDOT
- PROPOSED ROW (AAF)
- WETLAND BOUNDARY

AAF RAILWAY AT OOCEA - ALL ALTERNATIVES

ALL ABOARD FLORIDA INTERCITY PASSENGER RAIL PROJECT

0 100 400 FT

U.S Department of Transportation
Federal Railroad Administration

$USERS $DATES $TIMES $FILES

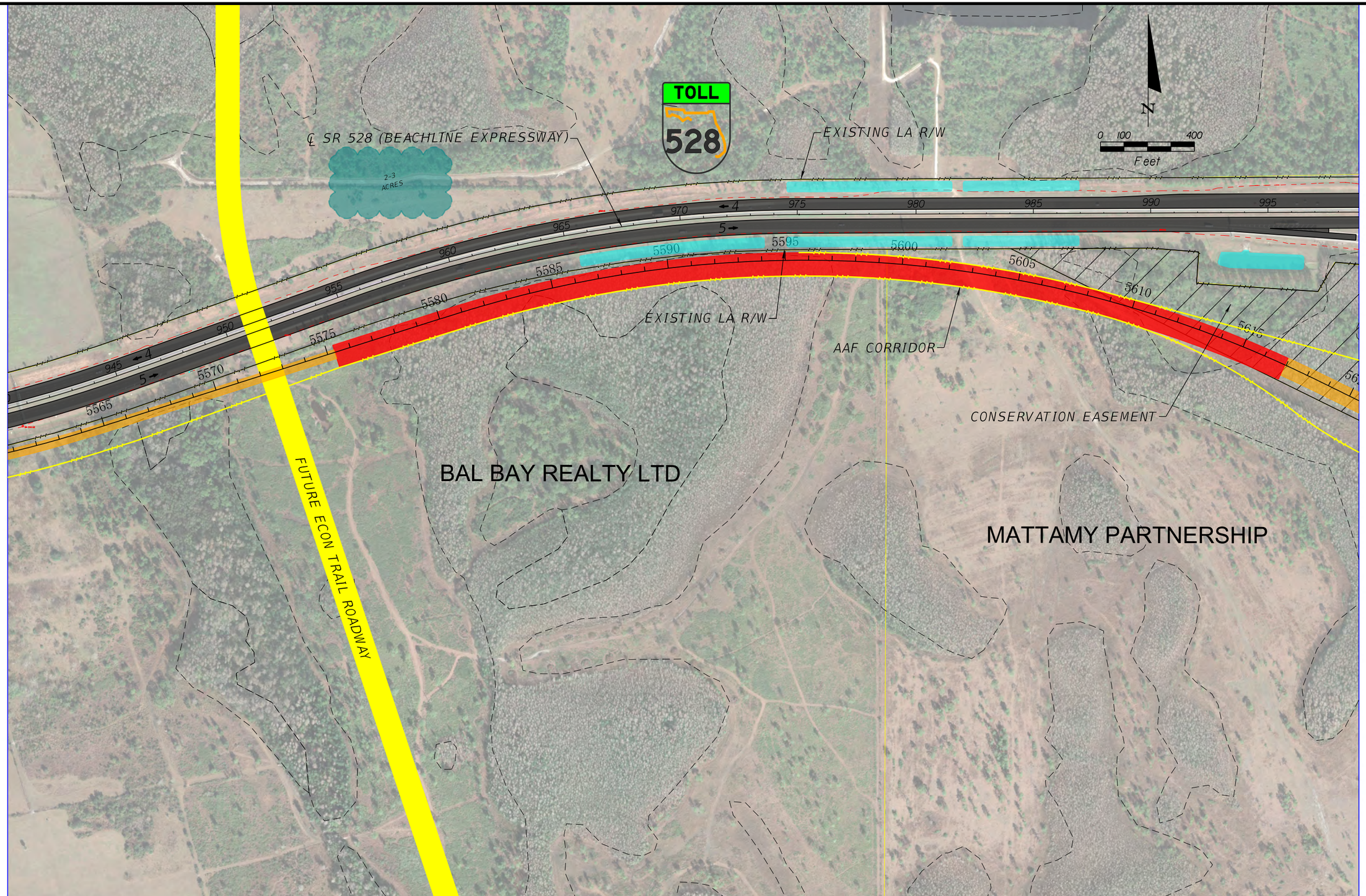

EXPLANATION OF FEATURES

- AAF AT GRADE (≤8')
- AAF ABOVE GRADE (>8')
- AAF IN BOX SECTION
- AAF BRIDGE
- ROADWAY BRIDGE
- EXIST POND
- PROPOSED POND BY AAF
- PROPOSED (ULTIMATE) POND BY OOCEA OR FDOT
- PROPOSED ROW (AAF)
- WETLAND BOUNDARY

AAF RAILWAY AT OOCEA - ALL ALTERNATIVES

ALL ABOARD FLORIDA INTERCITY PASSENGER RAIL PROJECT

0 100 400 FT

U.S Department of Transportation
Federal Railroad Administration

$USER$ $DATE$ $TIME$ $FILE$

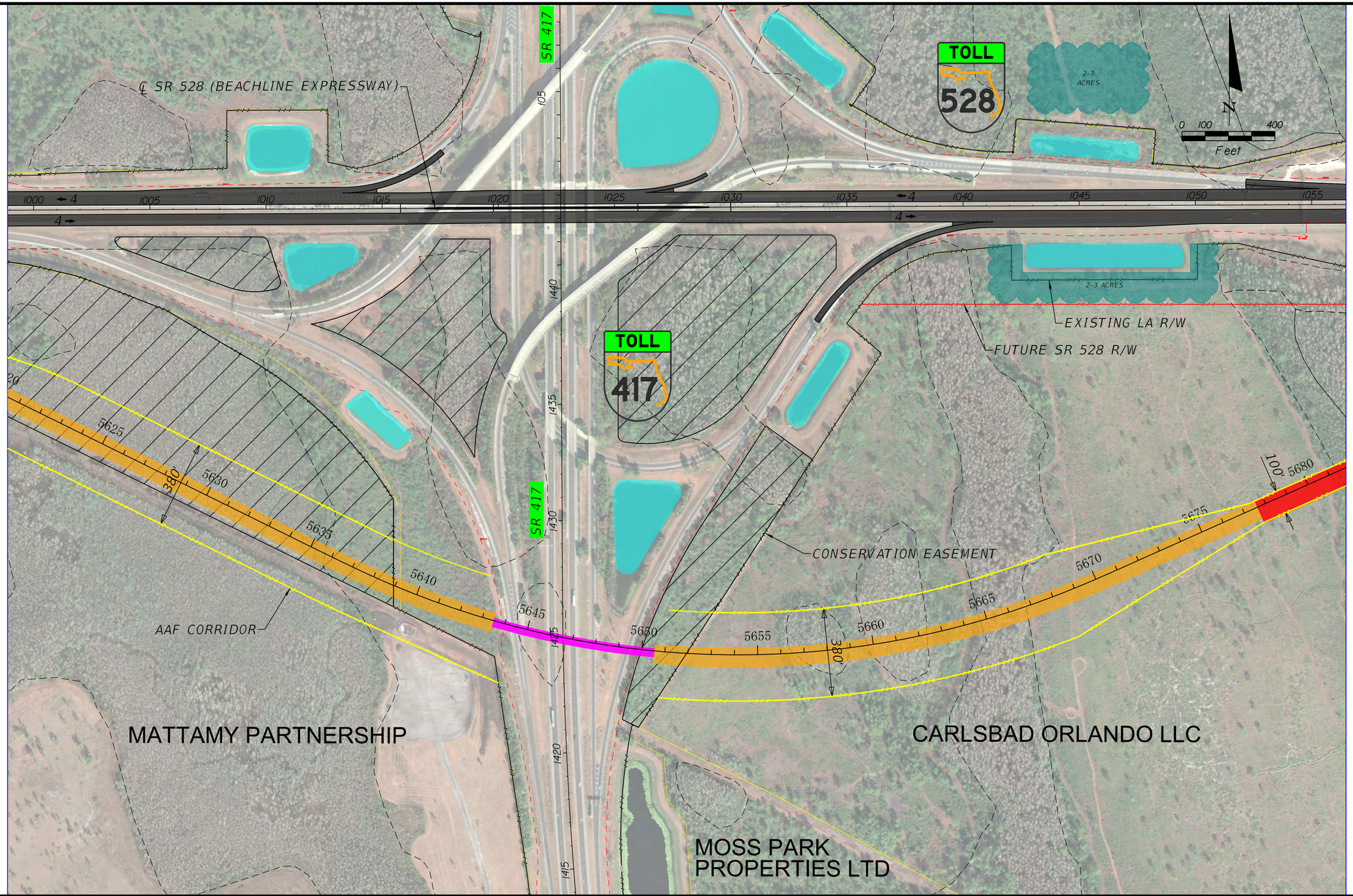

EXPLANATION OF FEATURES

- AAF AT GRADE (≤8')
- AAF ABOVE GRADE (>8')
- AAF IN BOX SECTION
- AAF BRIDGE
- ROADWAY BRIDGE
- EXIST POND
- PROPOSED POND BY AAF
- PROPOSED (ULTIMATE) POND BY OOCEA OR FDOT
- PROPOSED ROW (AAF)
- WETLAND BOUNDARY

AAF RAILWAY AT OOCEA - ALL ALTERNATIVES

ALL ABOARD FLORIDA INTERCITY PASSENGER RAIL PROJECT

0 100 400 FT

U.S Department of Transportation
Federal Railroad Administration

$USER$ $DATE$ $TIME$ $FILE$

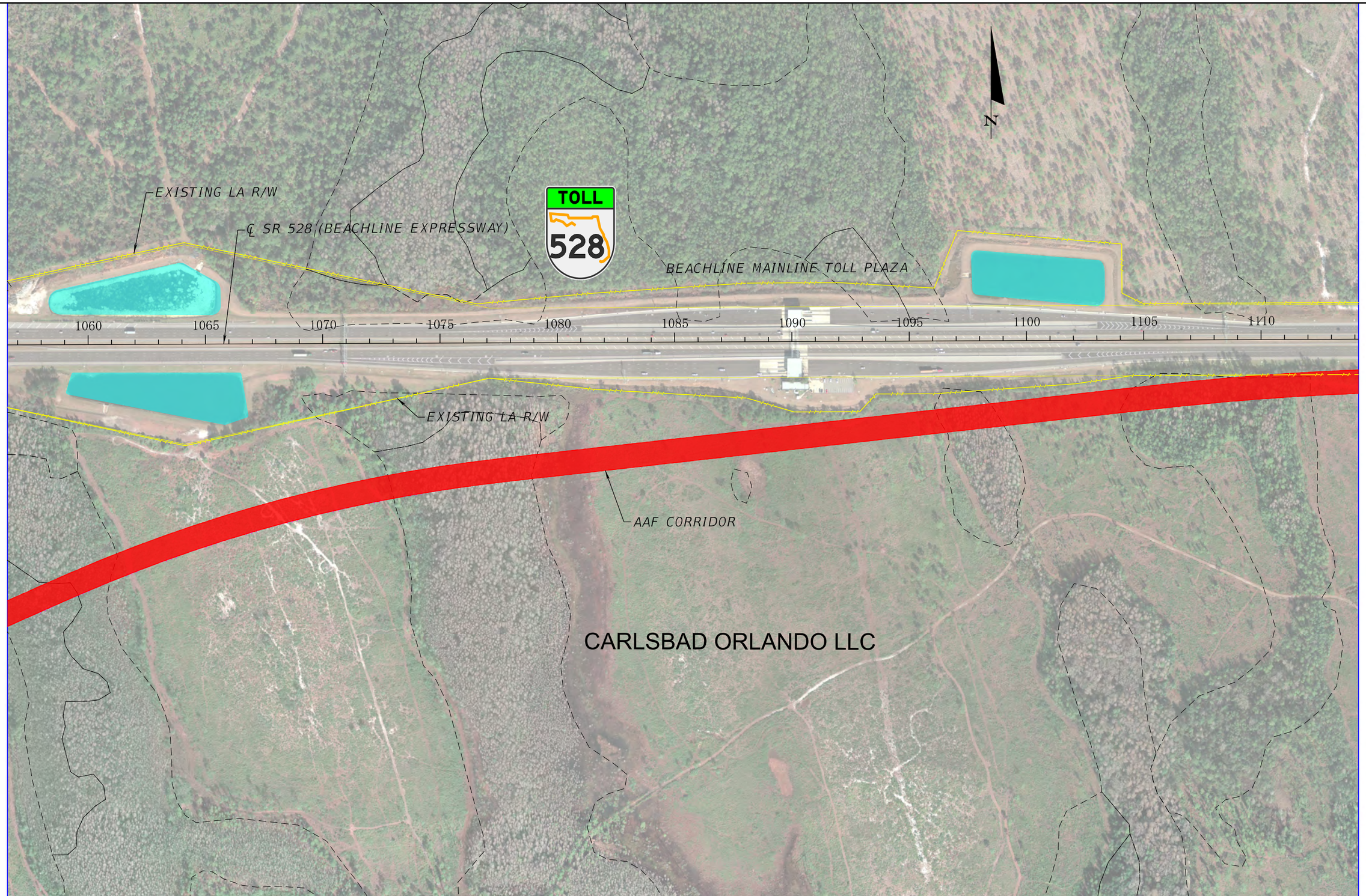

EXPLANATION OF FEATURES

- AAF AT GRADE (≤8')
- AAF ABOVE GRADE (>8')
- AAF IN BOX SECTION
- AAF BRIDGE
- ROADWAY BRIDGE
- EXIST POND
- PROPOSED POND BY AAF
- PROPOSED (ULTIMATE) POND BY OOCEA OR FDOT
- PROPOSED ROW (AAF)
- WETLAND BOUNDARY

AAF RAILWAY AT OOCEA ALTERNATIVE C

ALL ABOARD FLORIDA INTERCITY PASSENGER RAIL PROJECT

0 100 400 FT

U.S Department of Transportation
Federal Railroad Administration

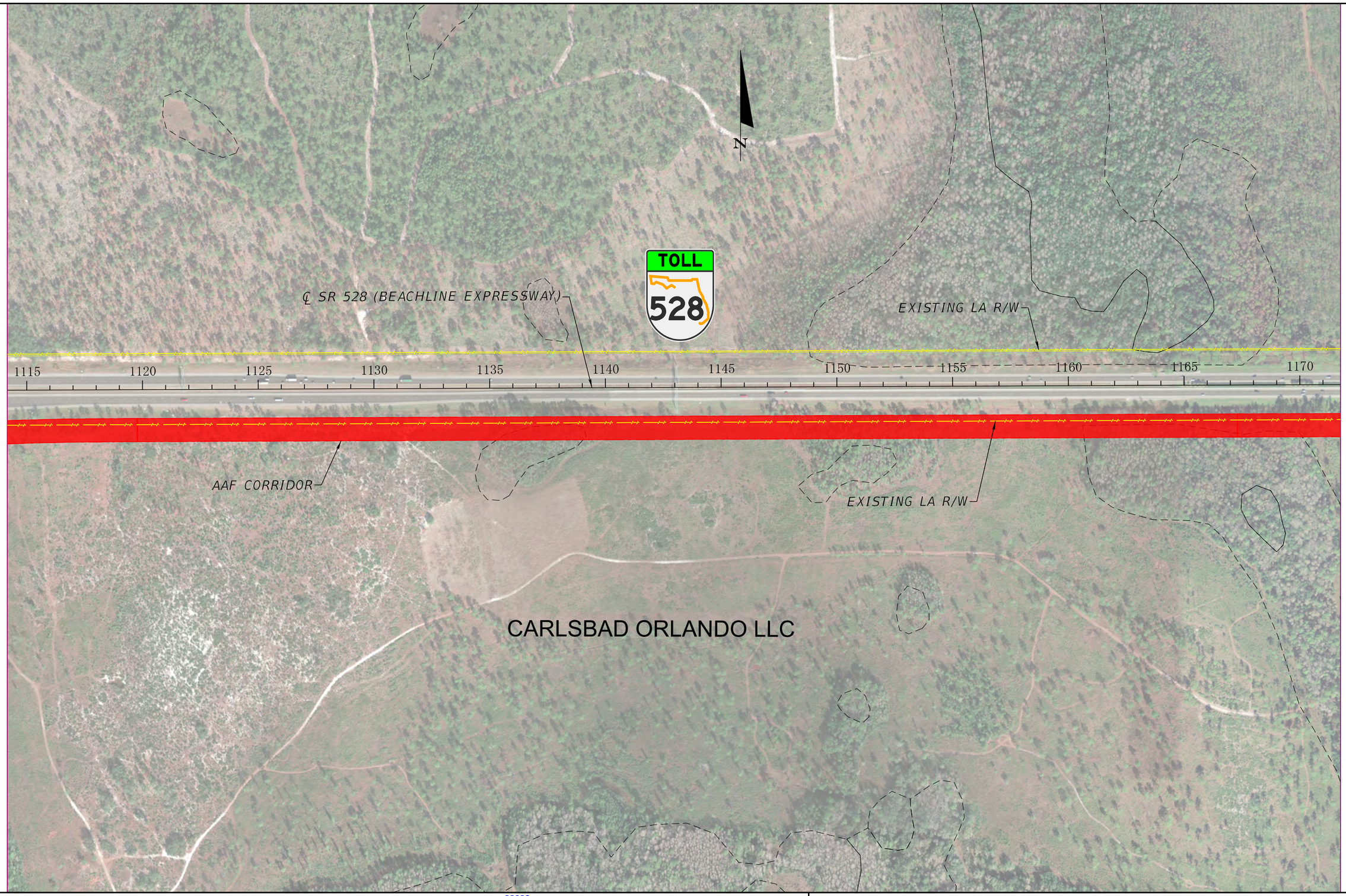

EXPLANATION OF FEATURES

- AAF AT GRADE (≤8')
- AAF ABOVE GRADE (>8')
- AAF IN BOX SECTION
- AAF BRIDGE
- ROADWAY BRIDGE
- EXIST POND
- PROPOSED POND BY AAF
- PROPOSED (ULTIMATE) POND BY OOCEA OR FDOT
- PROPOSED ROW (AAF)
- WETLAND BOUNDARY

AAF RAILWAY AT OOCEA ALTERNATIVE C

ALL ABOARD FLORIDA INTERCITY PASSENGER RAIL PROJECT

0 100 400 FT

U.S Department of Transportation
Federal Railroad Administration

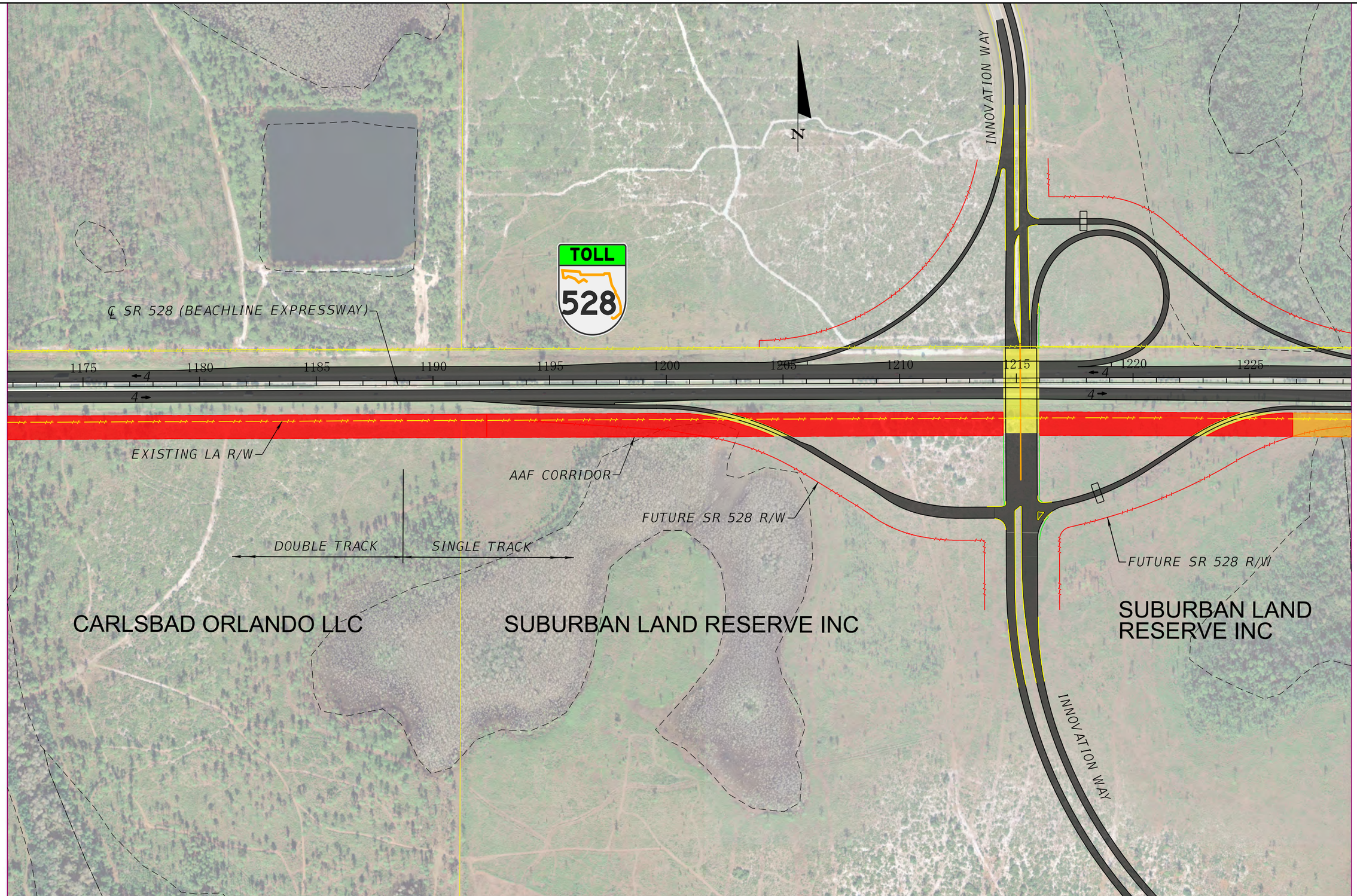

EXPLANATION OF FEATURES

- AAF AT GRADE (≤8')
- AAF ABOVE GRADE (>8')
- AAF IN BOX SECTION
- AAF BRIDGE
- ROADWAY BRIDGE
- EXIST POND
- PROPOSED POND BY AAF
- PROPOSED (ULTIMATE) POND BY OOCEA OR FDOT
- PROPOSED ROW (AAF)
- WETLAND BOUNDARY

AAF RAILWAY AT OOCEA ALTERNATIVE C

ALL ABOARD FLORIDA INTERCITY PASSENGER RAIL PROJECT

0 100 400 FT

U.S Department of Transportation
Federal Railroad Administration

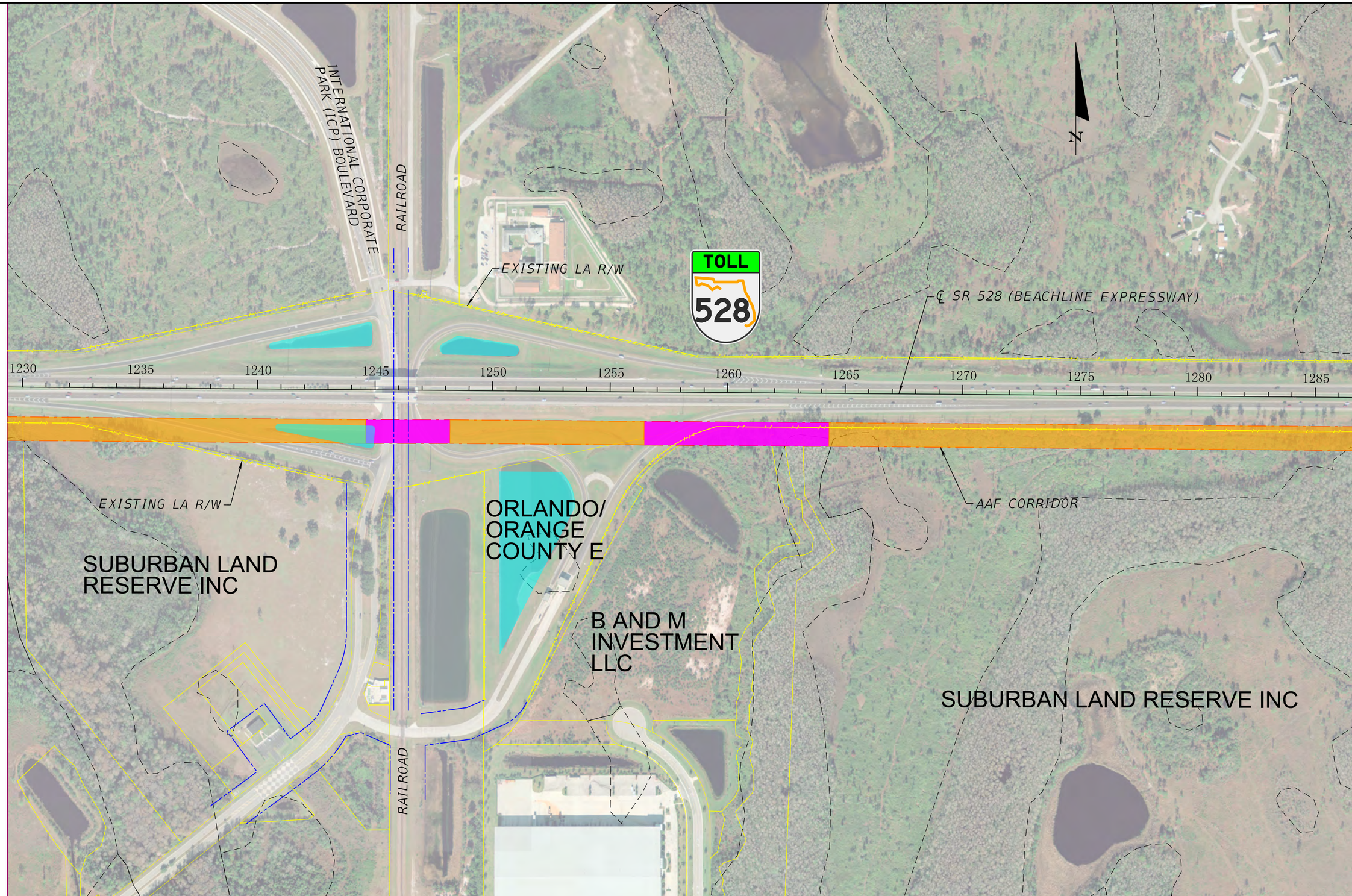

EXPLANATION OF FEATURES

- AAF AT GRADE (≤8')
- AAF ABOVE GRADE (>8')
- AAF IN BOX SECTION
- AAF BRIDGE
- ROADWAY BRIDGE
- EXIST POND
- PROPOSED POND BY AAF
- PROPOSED (ULTIMATE) POND BY OOCEA OR FDOT
- PROPOSED ROW (AAF)
- WETLAND BOUNDARY

AAF RAILWAY AT OOCEA ALTERNATIVE C

ALL ABOARD FLORIDA INTERCITY PASSENGER RAIL PROJECT

0 100 400 FT

U.S Department of Transportation
Federal Railroad Administration

jnussel 10/25/2013 4:42:18 PM C:\caddlib\pw\pwsoutheast\jnussel\dms98337\PLANRD509.DGN

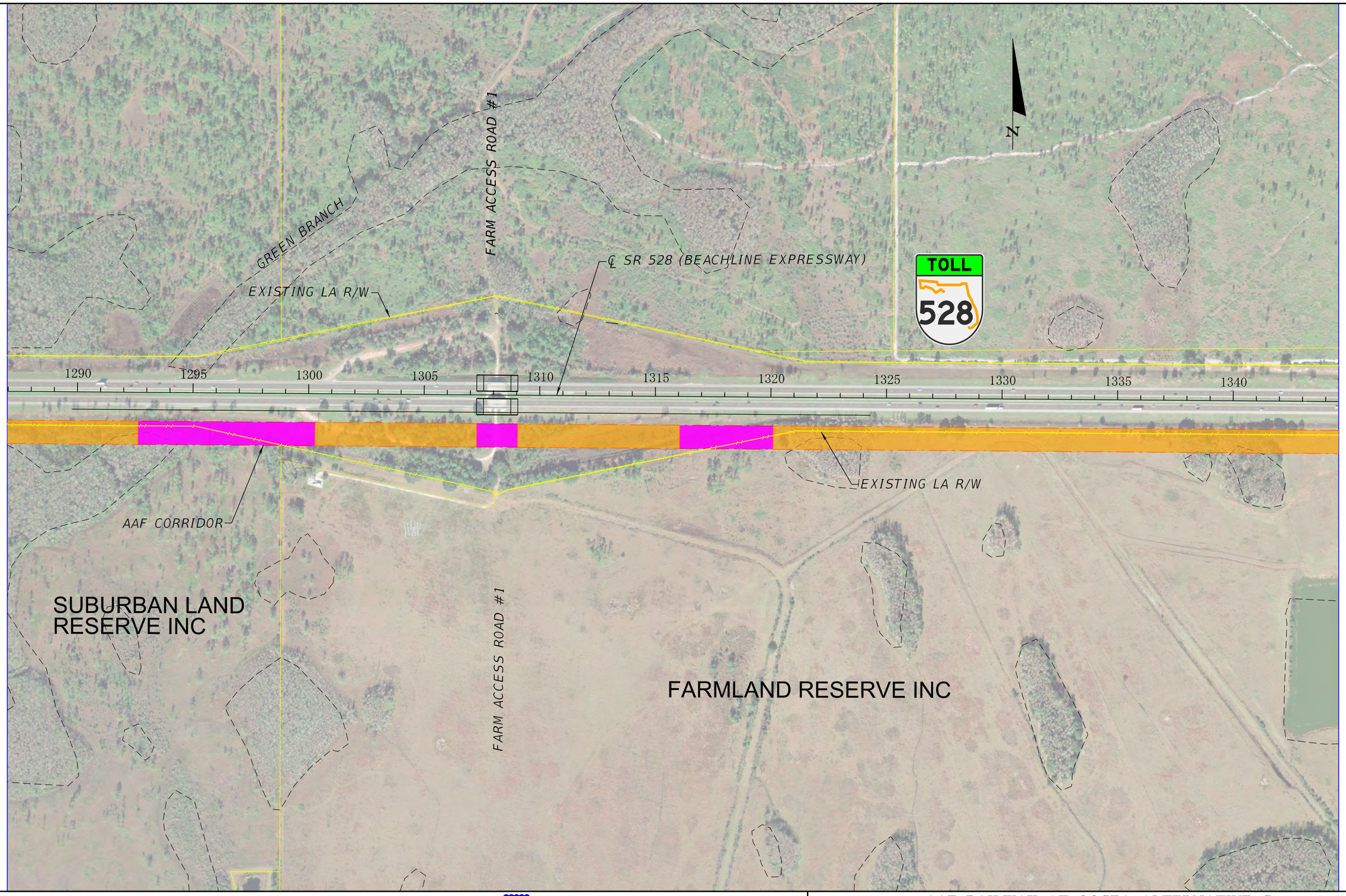

EXPLANATION OF FEATURES

- AAF AT GRADE (≤8')
- AAF ABOVE GRADE (>8')
- AAF IN BOX SECTION
- AAF BRIDGE
- ROADWAY BRIDGE
- EXIST POND
- PROPOSED POND BY AAF
- PROPOSED (ULTIMATE) POND BY OOCEA OR FDOT
- PROPOSED ROW (AAF)
- WETLAND BOUNDARY

AAF RAILWAY AT OOCEA ALTERNATIVE C

ALL ABOARD FLORIDA INTERCITY PASSENGER RAIL PROJECT

0 100 400 FT

U.S Department of Transportation
Federal Railroad Administration

jnussel 10/25/2013 4:42:54 PM C:\caddlib\pw\pwsoutheast\jnussel\dms98337\PLANRD510.DGN

EXPLANATION OF FEATURES

- AAF AT GRADE (≤8')
- AAF ABOVE GRADE (>8')
- AAF IN BOX SECTION
- AAF BRIDGE
- ROADWAY BRIDGE
- EXIST POND
- PROPOSED POND BY AAF
- PROPOSED (ULTIMATE) POND BY OOCEA OR FDOT
- PROPOSED ROW (AAF)
- WETLAND BOUNDARY

AAF RAILWAY AT OOCEA ALTERNATIVE C

ALL ABOARD FLORIDA INTERCITY PASSENGER RAIL PROJECT

0 100 400 FT

U.S Department of Transportation
Federal Railroad Administration

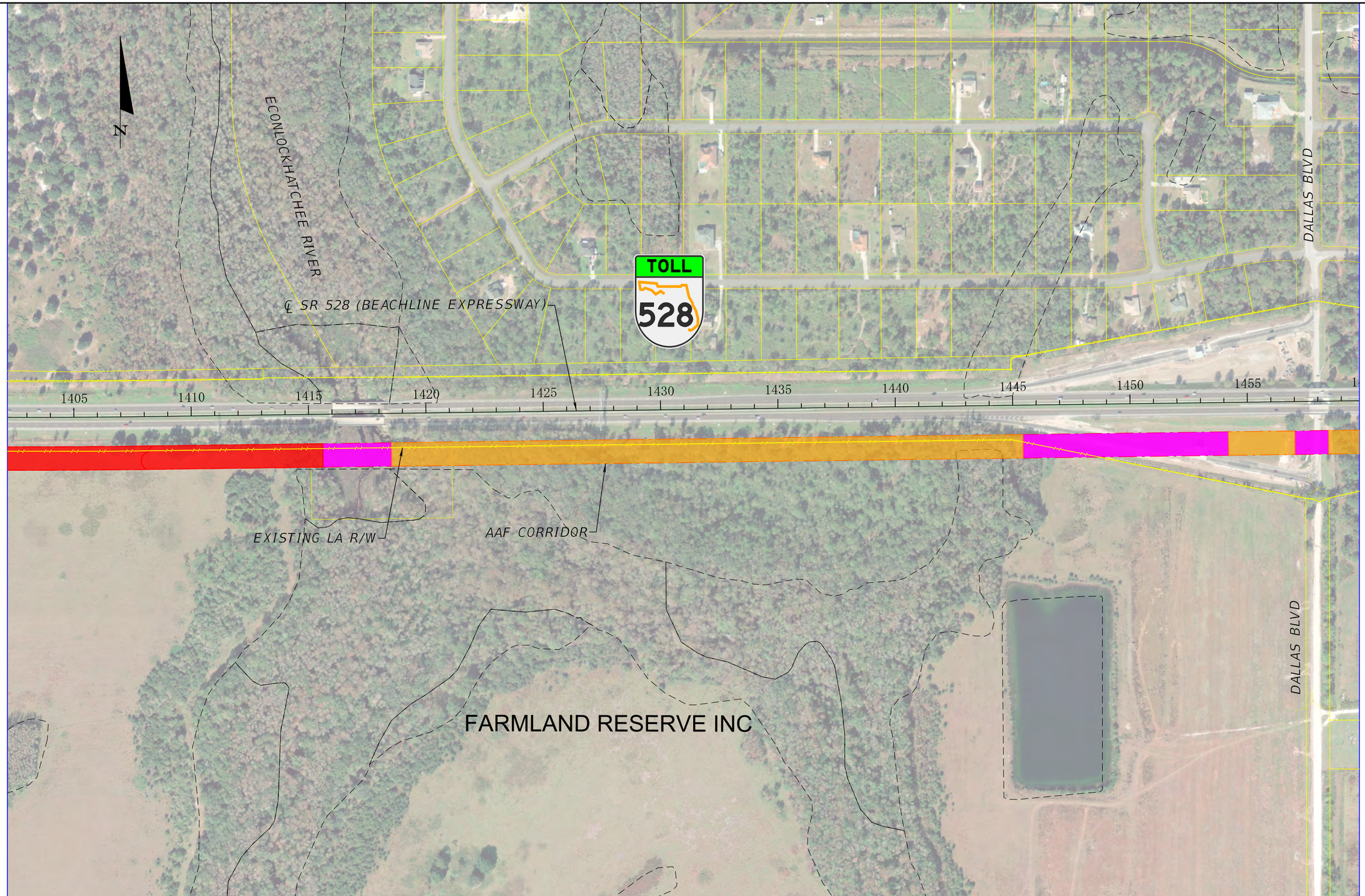

EXPLANATION OF FEATURES

- AAF AT GRADE (≤8')
- AAF ABOVE GRADE (>8')
- AAF IN BOX SECTION
- AAF BRIDGE
- ROADWAY BRIDGE
- EXIST POND
- PROPOSED POND BY AAF
- PROPOSED (ULTIMATE) POND BY OOCEA OR FDOT
- PROPOSED ROW (AAF)
- WETLAND BOUNDARY

AAF RAILWAY AT OOCEA ALTERNATIVE C

ALL ABOARD FLORIDA INTERCITY PASSENGER RAIL PROJECT

0 100 400 FT

U.S Department of Transportation
Federal Railroad Administration

jnussel 10/25/2013 4:44:05 PM C:\caddlib\pw\pwsoutheast\jnussel\dms98337\PLANRD512.DGN

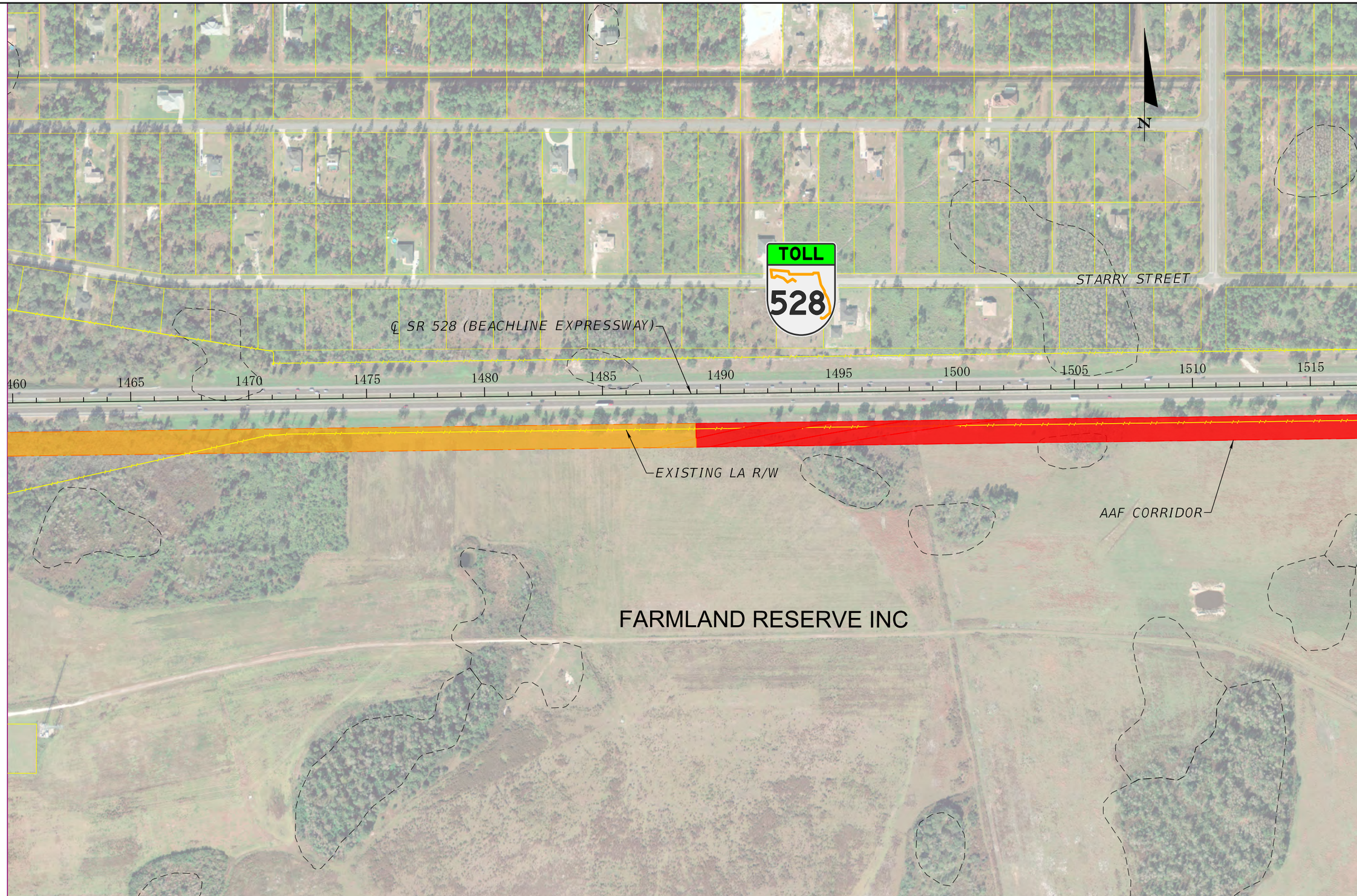

EXPLANATION OF FEATURES

- AAF AT GRADE (≤8')
- AAF ABOVE GRADE (>8')
- AAF IN BOX SECTION
- AAF BRIDGE
- ROADWAY BRIDGE
- EXIST POND
- PROPOSED POND BY AAF
- PROPOSED (ULTIMATE) POND BY OOCEA OR FDOT
- PROPOSED ROW (AAF)
- WETLAND BOUNDARY

AAF RAILWAY AT OOCEA ALTERNATIVE C

ALL ABOARD FLORIDA INTERCITY PASSENGER RAIL PROJECT

0 100 400 FT

U.S Department of Transportation
Federal Railroad Administration

jnussel 10/25/2013 4:44:39 PM C:\caddlib\pw\pwsoutheast\jnussel\dms98337\PLANRD513.DGN

STARRY STREET

℄ SR 528 (BEACHLINE EXPRESSWAY)

EXISTING LA R/W

TOLL 528

1520 1525 1530 1535 1540 1545 1550 1555 1560 1565 1570 15

EXISTING LA R/W

AAF CORRIDOR

FARMLAND RESERVE INC

N

EXPLANATION OF FEATURES

- AAF AT GRADE (≤8')
- AAF ABOVE GRADE (>8')
- AAF IN BOX SECTION
- AAF BRIDGE
- ROADWAY BRIDGE
- EXIST POND
- PROPOSED POND BY AAF
- PROPOSED (ULTIMATE) POND BY OOCEA OR FDOT
- PROPOSED ROW (AAF)
- WETLAND BOUNDARY

AAF RAILWAY AT OOCEA ALTERNATIVE C

ALL ABOARD FLORIDA INTERCITY PASSENGER RAIL PROJECT

0 100 400 FT

U.S Department of Transportation
Federal Railroad Administration

jnussel 10/25/2013 4:45:13 PM C:\caddlib\pw\pwsoutheast\jnussel\dms98337\PLANRD514.DGN

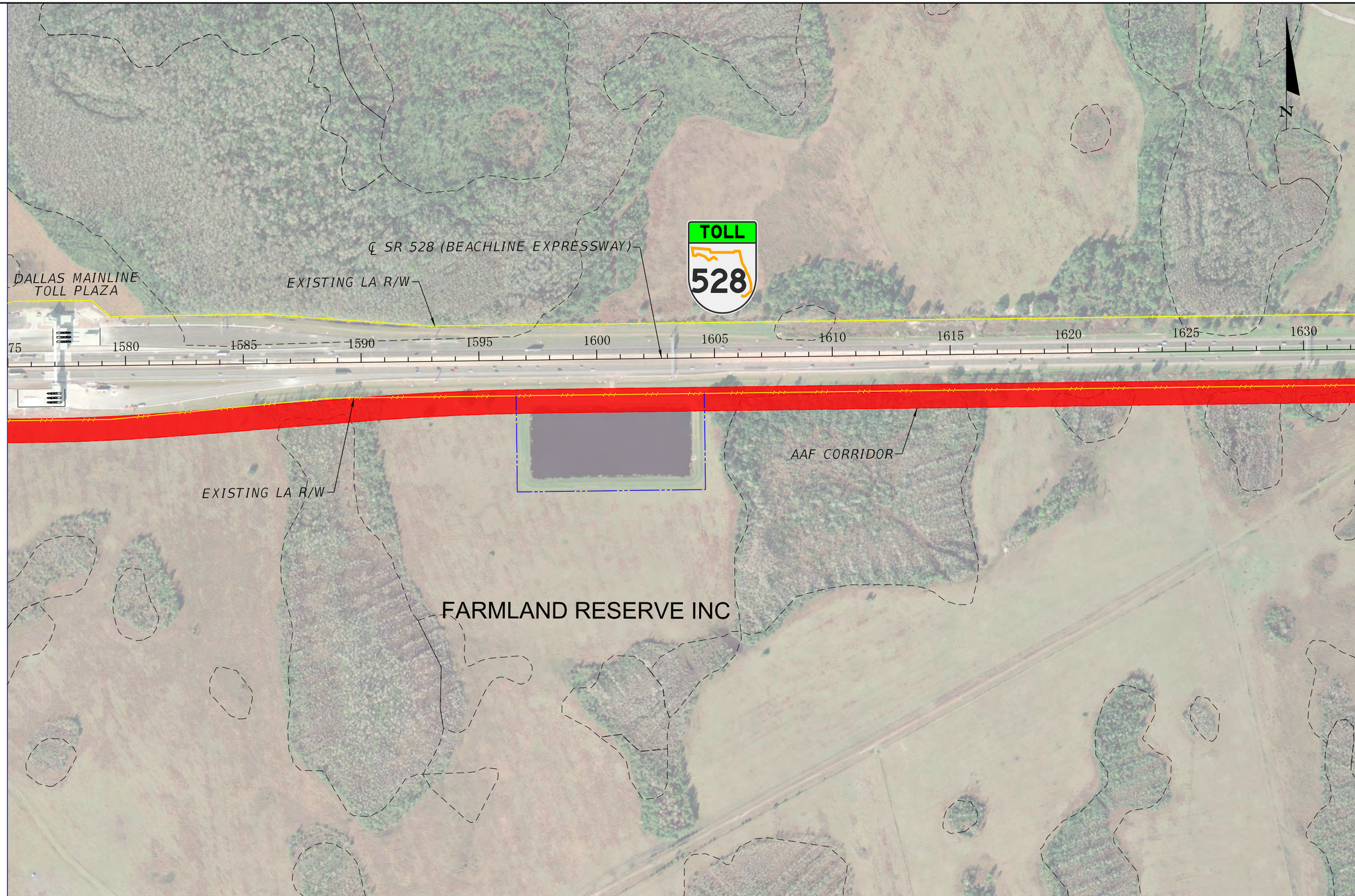

EXPLANATION OF FEATURES

- AAF AT GRADE (≤8')
- AAF ABOVE GRADE (>8')
- AAF IN BOX SECTION
- AAF BRIDGE
- ROADWAY BRIDGE
- EXIST POND
- PROPOSED POND BY AAF
- PROPOSED (ULTIMATE) POND BY OOCEA OR FDOT
- PROPOSED ROW (AAF)
- WETLAND BOUNDARY

AAF RAILWAY AT OOCEA ALTERNATIVE C

ALL ABOARD FLORIDA INTERCITY PASSENGER RAIL PROJECT

0 100 400 FT

U.S Department of Transportation
Federal Railroad Administration

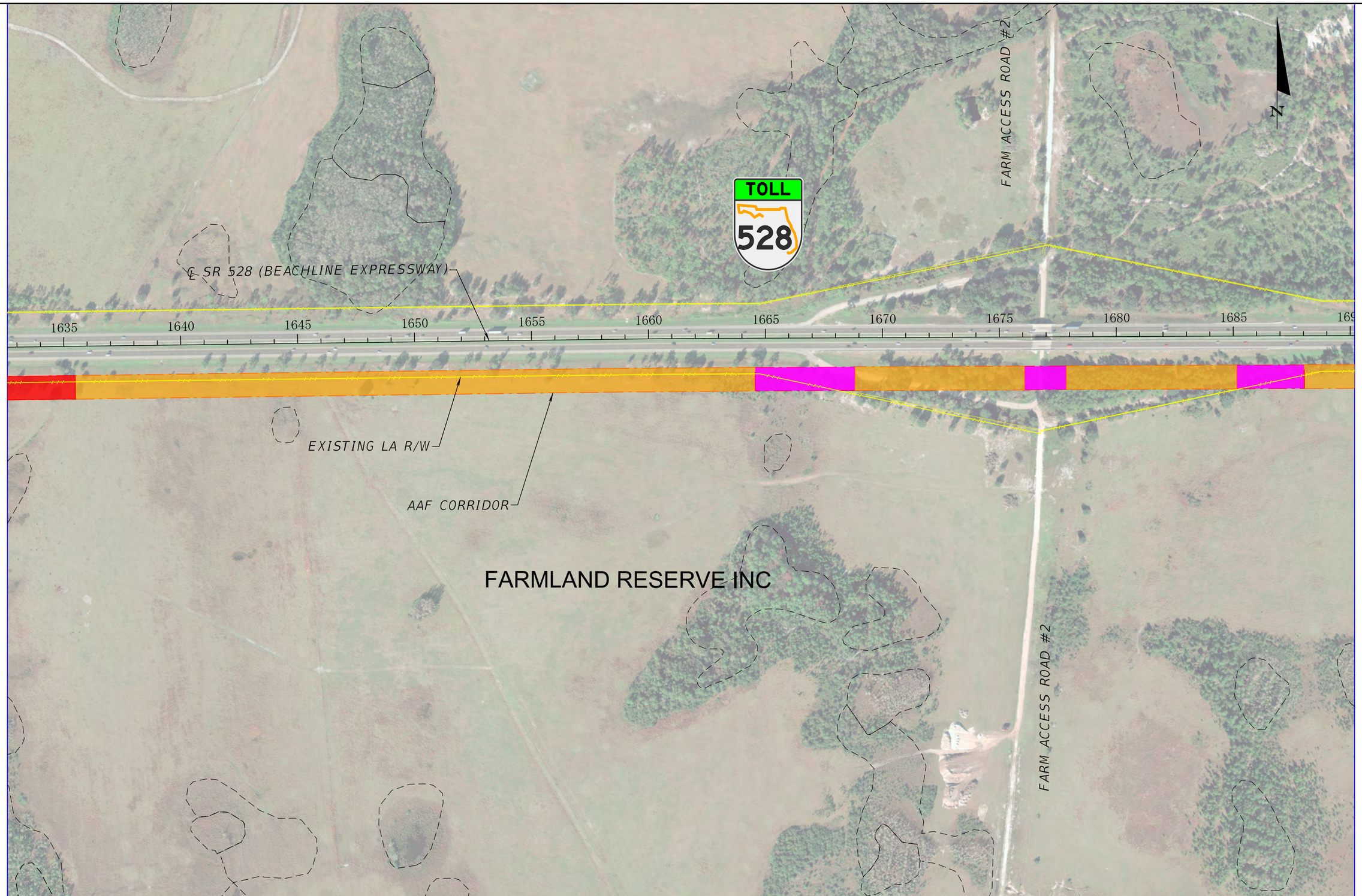

EXPLANATION OF FEATURES

- AAF AT GRADE (≤8')
- AAF ABOVE GRADE (>8')
- AAF IN BOX SECTION
- AAF BRIDGE
- ROADWAY BRIDGE
- EXIST POND
- PROPOSED POND BY AAF
- PROPOSED (ULTIMATE) POND BY OOCEA OR FDOT
- PROPOSED ROW (AAF)
- WETLAND BOUNDARY

AAF RAILWAY AT OOCEA ALTERNATIVE C

ALL ABOARD FLORIDA INTERCITY PASSENGER RAIL PROJECT

0 100 400 FT

U.S Department of Transportation
Federal Railroad Administration

jnussel 10/25/2013 4:46:23 PM C:\caddlib\pw\pwsoutheast\jnussel\dms98337\PLANRD516.DGN

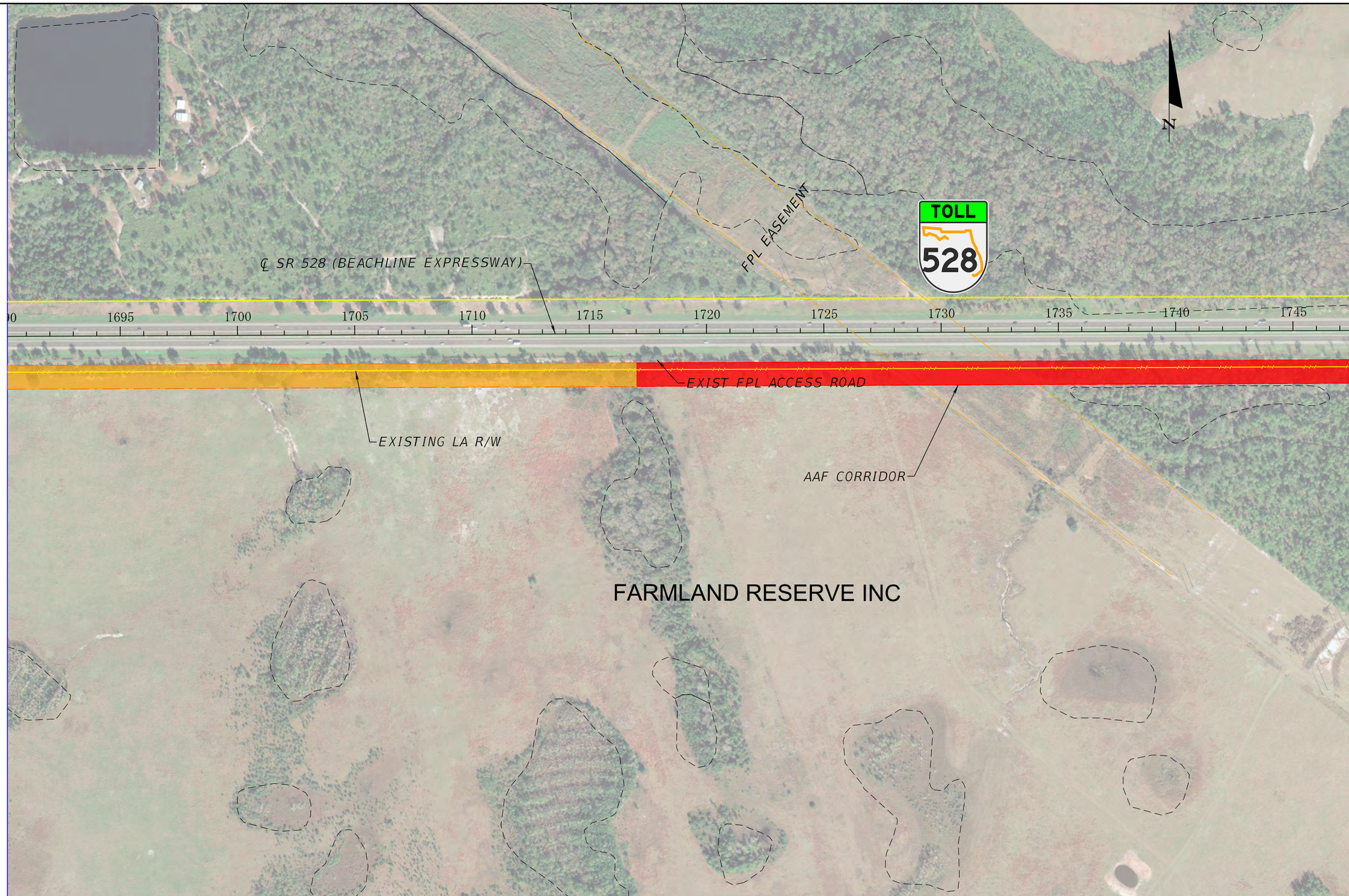

EXPLANATION OF FEATURES

- AAF AT GRADE (≤8')
- AAF ABOVE GRADE (>8')
- AAF IN BOX SECTION
- AAF BRIDGE
- ROADWAY BRIDGE
- EXIST POND
- PROPOSED POND BY AAF
- PROPOSED (ULTIMATE) POND BY OOCEA OR FDOT
- PROPOSED ROW (AAF)
- WETLAND BOUNDARY

AAF RAILWAY AT OOCEA ALTERNATIVE C

ALL ABOARD FLORIDA INTERCITY PASSENGER RAIL PROJECT

0 100 400 FT

U.S Department of Transportation
Federal Railroad Administration

jnussel 10/25/2013 4:46:55 PM C:\caddlib\pw\pwsoutheast\jnussel\dms98337\PLANRD517.DGN

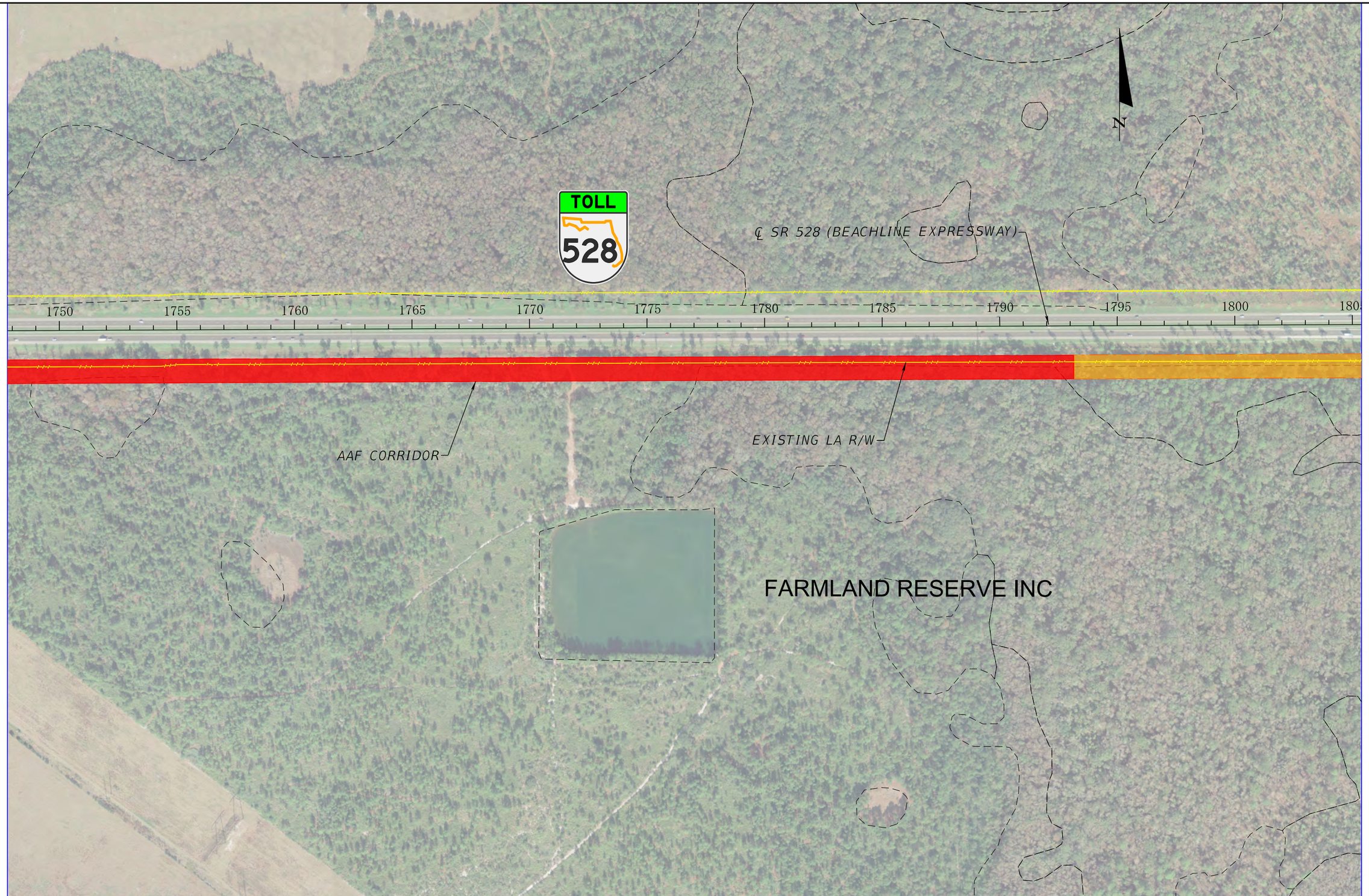

EXPLANATION OF FEATURES

- AAF AT GRADE (≤8')
- AAF ABOVE GRADE (>8')
- AAF IN BOX SECTION
- AAF BRIDGE
- ROADWAY BRIDGE
- EXIST POND
- PROPOSED POND BY AAF
- PROPOSED (ULTIMATE) POND BY OOCEA OR FDOT
- PROPOSED ROW (AAF)
- WETLAND BOUNDARY

AAF RAILWAY AT OOCEA ALTERNATIVE C

ALL ABOARD FLORIDA INTERCITY PASSENGER RAIL PROJECT

0 100 400 FT

U.S Department of Transportation
Federal Railroad Administration

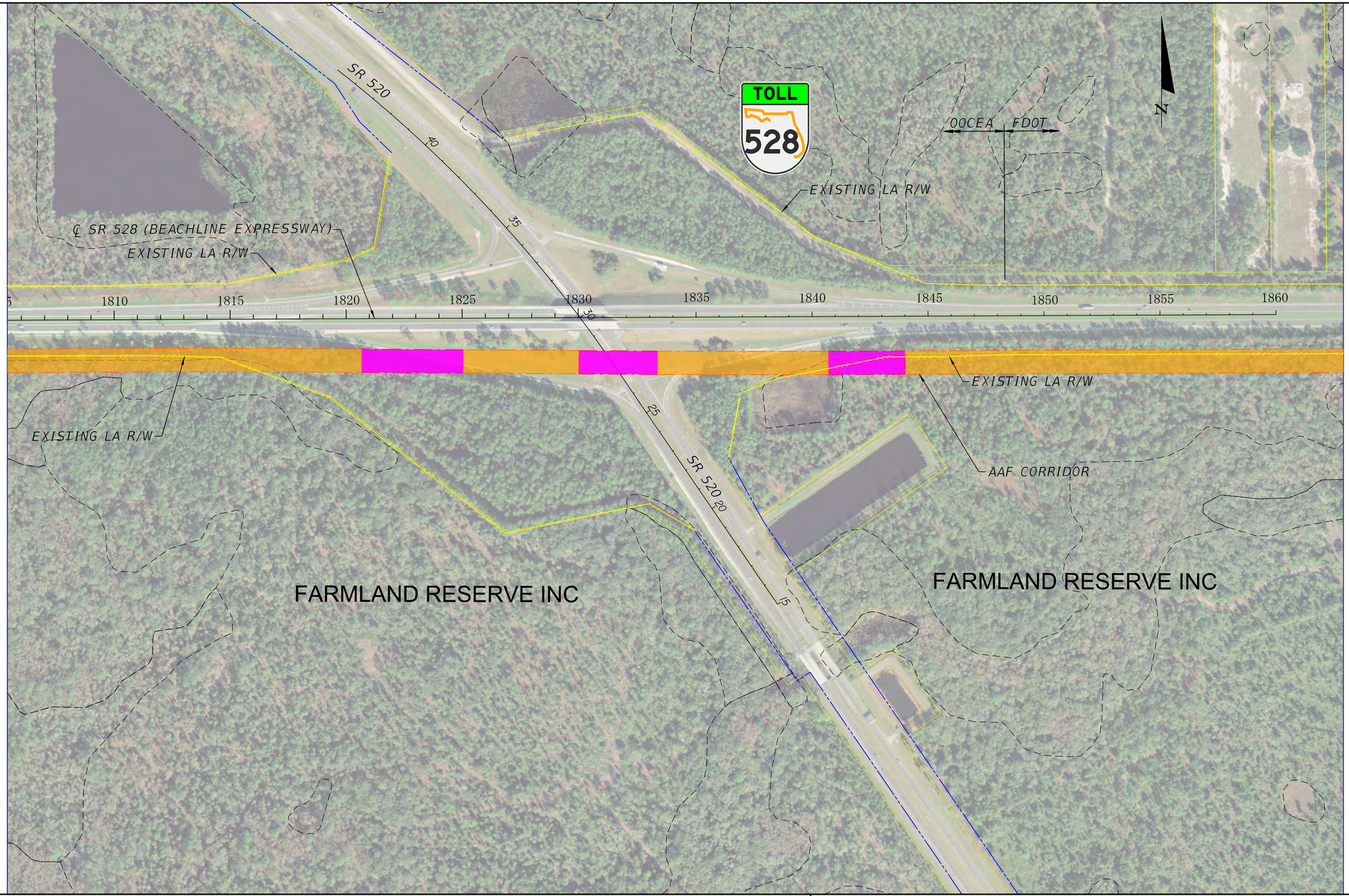

EXPLANATION OF FEATURES

- AAF AT GRADE (≤8')
- AAF ABOVE GRADE (>8')
- AAF IN BOX SECTION
- AAF BRIDGE
- ROADWAY BRIDGE
- EXIST POND
- PROPOSED POND BY AAF
- PROPOSED (ULTIMATE) POND BY OOCEA OR FDOT
- PROPOSED ROW (AAF)
- WETLAND BOUNDARY

AAF RAILWAY AT OOCEA ALTERNATIVE C

ALL ABOARD FLORIDA INTERCITY PASSENGER RAIL PROJECT

0 100 400 FT

U.S Department of Transportation
Federal Railroad Administration

jnussel 10/25/2013 4:48:07 PM C:\caddlib\pw\pwsoutheast\jnussel\dms98337\PLANRD519.DGN